



Design Manual
Clinical Furniture
& Equipment



LONDON
Stirling House, Trident Works, Mulberry Way, Belvedere DA17 6AN
t: 020 8699 8993 f: 020 8291 7065

NORTH
Unit 3 Estate Road 8, South Humberside Industrial Estate, N.E. Lincs DN31 2TG
t: 01472 267895 f: 01472 243799

SOUTH
46 Buckland Road, Pen Mill Trading Estate, Yeovil, Somerset BA21 5EL
t: 0844 412 8171 f: 0844 412 8183

enquiries@stirlingmedical.org
www.stirlingmedical.org



© Stirling Medical and Scientific 2015. Systeméd, Esplan and Virseal are registered trademarks and remain the exclusive right of Stirling Medical & Scientific. No use of these brands or images in this book are to be entered into without the express written permission of Stirling Medical & Scientific.

Due to lighting conditions and the reprographic process, there may be some slight difference in colouration of the actual products than appears in the photographs. As part of our programme of continuous improvement, Stirling Medical reserve the right to change and update products without prior notice.



Specialised Equipment and Storage Solutions
for the Medical and Scientific Environment



Welcome

Stirling Medical and Scientific Ltd have worked closely with Department of Health consultants on the Activity Database (ADB) coding to provide all levels of professionals involved in Healthcare Estate design with these robust and up-to-date exemplar room layouts.

The following pages illustrate layouts for 25 of the most common rooms found in the hospital environment and have been printed from our main Design Folder as a separate section, ready for reference.

Please contact our Sales Office for further information on the complete product range.

UK Sales Manager





Section 1

Section 1A - Exemplar Layouts		Layout
BEV001	Tea Point	1
BEV002	Ward Pantry/Staff Kitchen	2
CAT001	Catheter Laboratory	3
CON001	Consulting Room	4
CON002	Consulting/Examination Room	5
CON003	Treatment/Examination Room (single-sided)	6
CON004	Treatment/Examination Room (double-sided)	7
EME001	Emergency Department: Resuscitation Room	8
OFF001	Office (2-person)	9
OFF002	Office (3-person)	10
PAT001	Pathology Laboratory	11
PHA001	Pharmacy Dispensary Room	12
PHA002	Pharmacy Store	13
THE001	Anaesthetic Room	14
THE002	Dirty Utility (theatre style)	15
THE003	Theatre Store Room	16
WAR001	Ward Reception/Nurse Base (2-person)	17
WAR002	Ward Reception/Nurse Base (3-person)	18
WAR003	4-Bed Ward	19
WAR004	Cleaners' Room	20
WAR005	Dirty Utility	21
WAR006	Ward Store Room	22
WAR007	Ward Store Room (with worksurface)	23
WAR008	Clean Utility, small (with Drug storage)	24
WAR008	Clean Utility, medium (with Drug storage)	25

Section 1B - ADB Revit Component Index	Page
Bedhead Units	1
Counters/Receptions/Nurse Bases	1
Cupboards (HTM63)	1 - 3
Desks and Chairs	3
Esplan Pharmacy Storage	4
IPS Sanitary Ducts	4
Medicine/Drug Storage	5 - 7
Modular Storage Cabinets (HTM71)	7 - 14
Shelves	14 - 15
Stainless Steel Items	15 -16
Taps and Basins	16
Trolleys	16 -17
Worktops	17 - 18
Worktop References and Notes	19

Section 1C - Room Examples	Page
Tea Point	20
Staff Kitchen	21
Catheter Laboratory	22 - 23
Treatment Room	24 - 25
Treatment Area	26
Pathology Laboratory	27
Pharmacy	28 - 30
Theatre	31 - 32
Theatre Prep Room	33
Theatre Store Room	34
Ward Store Room	35 - 36

Exemplar Layouts – BEV001

Tea Point



Sometimes referred to as a Mini Kitchen, the Tea Point can be conveniently placed in a small alcove in corridor situations or even in large offices. This is simply an area for tea and coffee, along with a sink and fridge.

Stirling[®]
MEDICAL and SCIENTIFIC

T: 020 8699 8993

E: enquiries@stirlingmedical.org

www.stirlingmedical.org

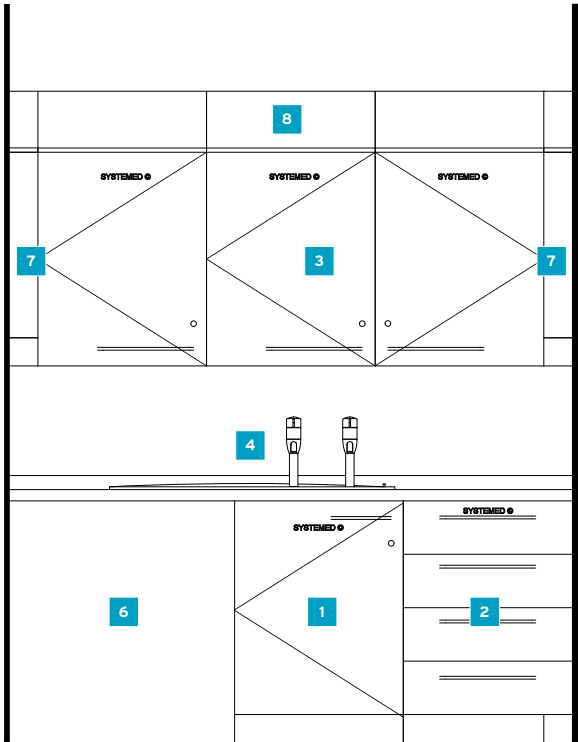

BEV001 - 2

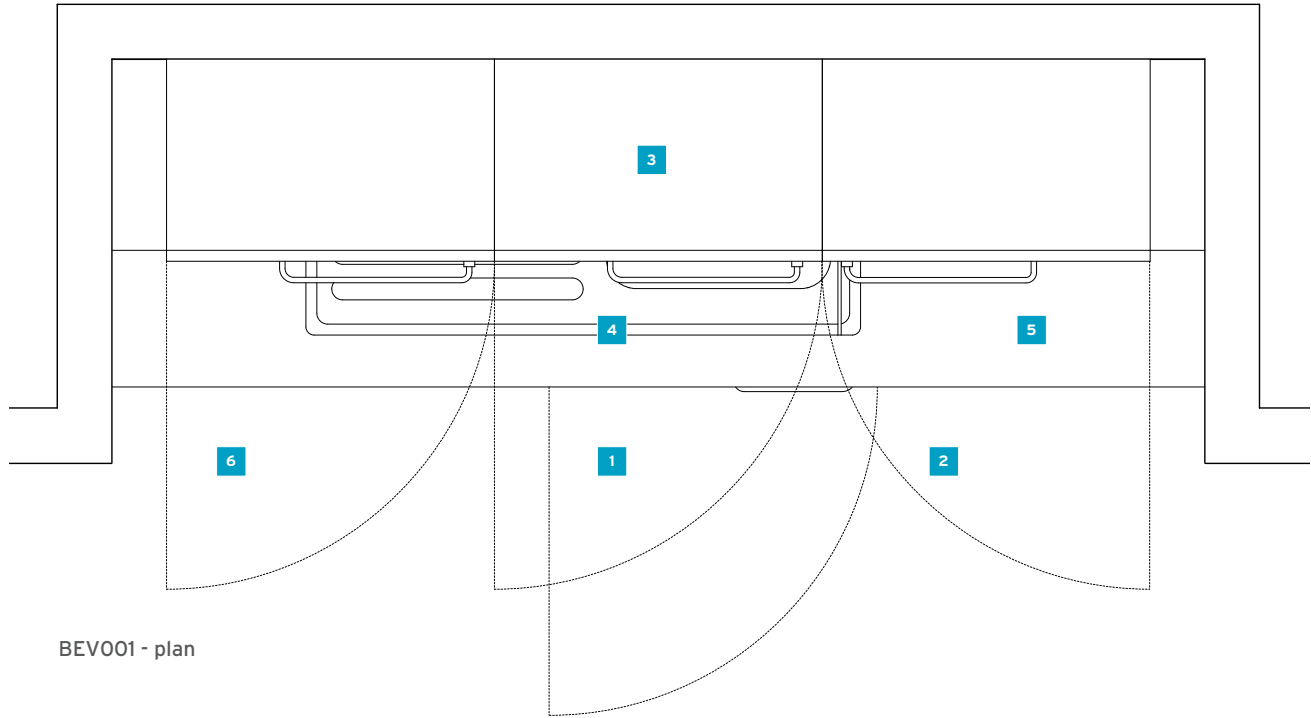
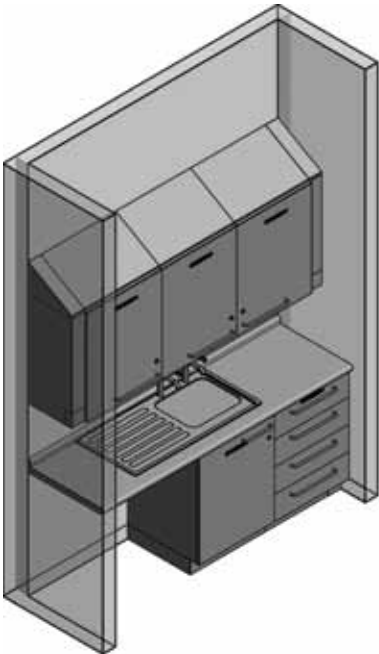

BEV001 - plan

Key design considerations:

- Under cabinet lighting can be added
- If a dishwasher is required remove one base unit
- A wall cupboard can be adapted to hold a microwave if required
- Use Systeméd S200 range marine ply core for sink base cabinet carcass
- Consider if space for water boiler or vending machine will be required

	Description	ADB Code	Product Code	Carcass DS1 Code	Design Notes
1	CUPBOARD, SR02 Type Base Sink Base Cabinet c/w 1 x Shelf and Removable Back Panel. L/H Door.	CUP0623	B6/SB/LH	B6/SB/LH	Cabinet below the sink should be from S200 Marine ply core for moisture resistance with an access panel to services.
2	CUPBOARD, SR03 Type Base 4 Drawer Base Cabinet.	CUP0634		B6/DW4	Storage for cutlery etc.
3	CUPBOARD, SR04 Type Base 760 High Wall Mounted Cabinet c/w 2 x Shelves. L/H Door.	CUP0641		W6(760)/LH	Wall cabinet storage.
	CUPBOARD, SR04 Type Base 760 High Wall Mounted Cabinet c/w 2 x Shelves. R/H Door.	CUP0642		W6(760)/RH	
4	SINK, Stainless Steel Inset type. Sink Bowl 420W 350D 180H. L/H Drainer, without overflow. 2 Tapholes. 1015W 505D 200H.	SNS0051		SA414311	Use stainless steel inset sink and drainer. If WKT45 Solid Surface worktop is used, the sink can be moulded into the worktop. Check sink type and tap type are compatible with each other.
	TAP, HTM Compliant Deck Mounted Long Lever Action High Neck Pillar Mounted Tap Pair - Hot & Cold set. Thermostatic.	TAP4313		SF404311/12	
5	WORKTOP, 40mm Bullnose High Pressure Laminate. Rear Lay-on Upstand. Size as drawn.	WKT0010		WKT10	Consider WKT30 Solid Grade Laminate or WKT45 Solid Surface worktop styles for wet areas.
6	Space for Fridge.				Allow 650mm wide space for fridge. Always check fridge height will fit under worktop.
7	Fillers to the walls.				Close all gaps between cabinetry and a wall by using fillers - this increases infection prevention. Leave at least 50mm between any cabinet and a wall to allow the door to open fully.
8	Sloping Tops to wall cabinets.				Prevents items being stored on top of the cabinets and creates a visible surface for infection prevention.

Exemplar Layouts – BEV002

Ward Pantry/Staff Kitchen



The Staff Kitchen or Beverage Bay as it is sometimes known, will differ in size depending on the specific activities in the department and whether it will be for staff only or for patient catering as well.

Stirling[®]
MEDICAL and SCIENTIFIC

T: 020 8699 8993

E: enquiries@stirlingmedical.org

www.stirlingmedical.org

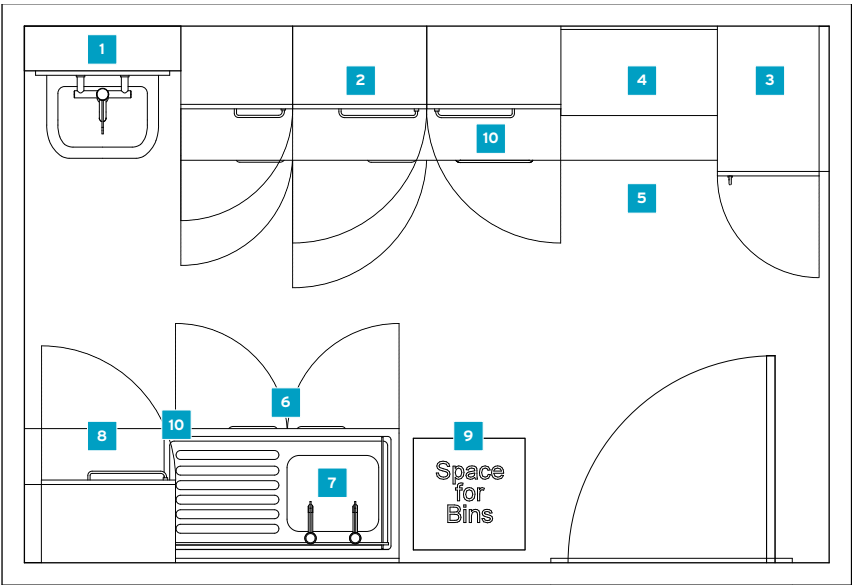

BEV002 - plan

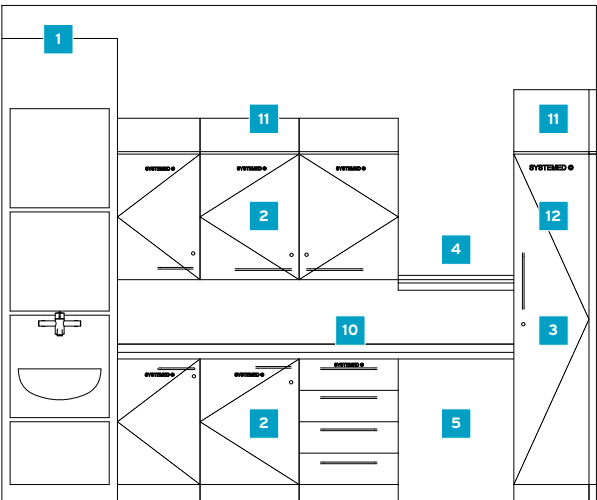

BEV002 - 2

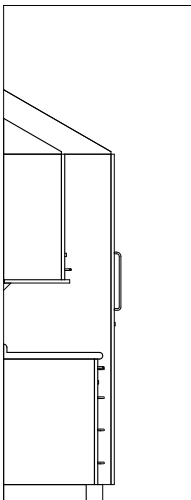

BEV002 - 3

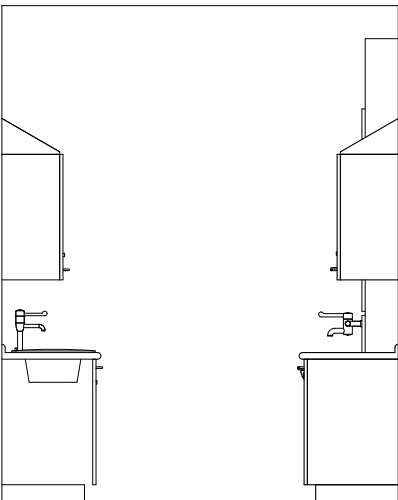

BEV002 - 1

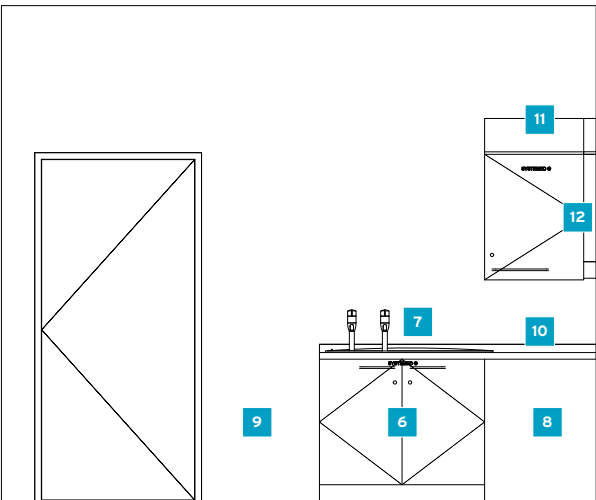

BEV002 - 4

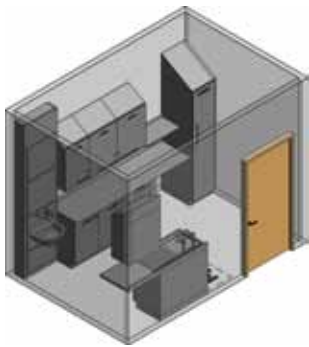
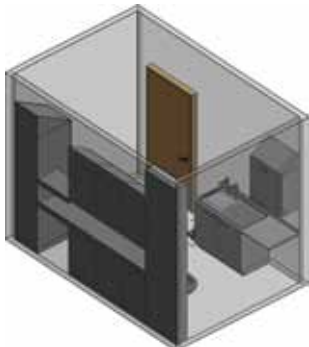
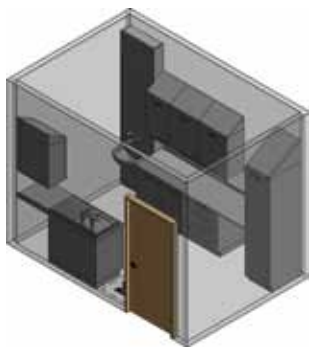

Key design considerations:

- Divide clean and dirty activities to opposite sides of the room: Clean side includes fridge, food preparation worksurface, microwave, handwash and storage for utensils etc. The dirty side includes bins, a sink, dishwasher and minimal worksurface
- Room size will depend on the required activities, number of staff, possible location of a warming trolley for patient meals
- Handwash station can be placed conveniently for cleaning before and after food preparation
- As this is a high humidity area, use Systeméd S200 range marine ply core cabinets for moisture resistance and durability

	Description	ADB Code	Product Code	Carcass DS1 Code	Design Notes
Clean side of the room					
1	BASIN. Clinical. HTM Compliant 500W 400D, integral back outlet, no overflow, no tapholes. Includes IPS mounting fixings & resealing waste bottle trap.	BAS0500	SC00042		Handwash Station positioned to the left of the preparation area.
	TAP, HTM Compliant Single Lever Thermostatic Clinical Mixer Tap. IPS Duct Panel Mounting Type.	TAP4555	SF424555		
	IPS Handwash Station, VIRSEAL™ Ultimate Full height 700W 200D. 4no Access Panels.	IPS1000	VIRU/28/07		
2	CUPBOARD, SR02 Type Base Cabinet c/w 1 x Shelf. L/H Door.	CUP0521	B5/LH	B5/LH	General storage. Use drawers for storage of cutlery and smaller items.
	CUPBOARD, SR04 Type 760 High Wall Mounted Cabinet c/w 2 x Shelves. L/H Door.	CUP0541	W5(760)/LH	W5(760)/LH	
	CUPBOARD, SR02 Type Base Cabinet c/w 1 x Shelf. L/H Door.	CUP0621	B6/LH	B6/LH	
	CUPBOARD, SR03 Type 4 Drawer Base Cabinet.	CUP0634	B6/DW4	B6/DW4	
	CUPBOARD, SR04 Type 760 High Wall Mounted Cabinet c/w 2 x Shelves. L/H Door.	CUP0641	W6(760)/LH	W6(760)/LH	
	CUPBOARD, SR04 Type 760 High Wall Mounted Cabinet c/w 2 x Shelves. R/H Door.	CUP0642	W6(760)/RH	W6(760)/RH	
3	STORAGE UNIT, Modular, Tall Cabinet c/w 5 x Shelves. R/H Door, Lock. HTM71.	MSC0442	CE044112	T40/RH	Larger type storage.
4	SHELF, Clinical, single tier. Aluminium Easyrail™ support type system. White MFC. 300D Length as drawn.	SHE0001	ER1000	B60	Shelf for microwave.
5	Space for fridge			T60	Allow 600 to 650mm for a fridge.
Dirty side of the room					
6	CUPBOARD, SR02 Type Base Sink Base Cabinet c/w 1 x Shelf and Removable Back Panel. Double Doors.	CUP1024	B10/SB/DD	B10/SB/DD	Cabinet below the sink from S200 marine ply core for moisture resistance and with a removable back panel for easy maintenance and access to services
7	SINK, Stainless Steel Inset type. Sink Bowl 420W 350D 180H. R/H Drainer, without overflow. 2 Tapholes. 1015W 505D 200H.	ESP0542	SA414312	B40	Consider if the taps need to be thermostatically controlled.
	TAP, HTM Compliant Deck Mounted Long Lever Action High Neck Pillar Mounted Tap Pair - Hot & Cold set. Thermostatic.	TAP4313	SF404311/12	B40	
8	Space for dishwasher.			B40	Allow 650mm for a dishwasher.
9	Space for bins.			B40	
10	WORKTOP, 40mm Bullnose High Pressure Laminate. Rear Lay-on Upstand. Size as drawn.	WKT0010	WKT10	B40	Consider WKT30 Solid Laminate type worktop for resistance to moisture.
11	Sloping Tops to wall cabinets.				Prevents items being stored on top of the cabinets and creates a visible surface for infection prevention.
12	Fillers to the walls.				Close all gaps between cabinetry and a wall by using fillers - this increases infection prevention. Leave at least 50mm between any cabinet and a wall to allow the door to open fully.

Exemplar Layouts – CAT001

Catheter Laboratory



Having equipment well organised and in exactly the right place can make the difference between life and death in this important area of the hospital. The Systeméd components used in this layout have been designed with professional help from consultants to make this room as efficient as possible.

Stirling[®]
MEDICAL and SCIENTIFIC

T: 020 8699 8993

E: enquiries@stirlingmedical.org

www.stirlingmedical.org

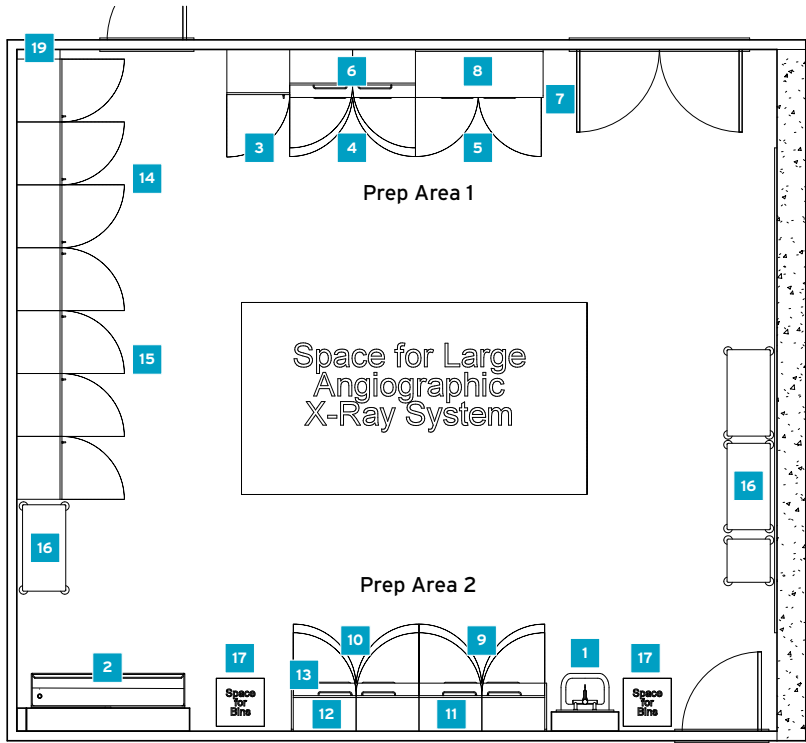

CAT001 - plan

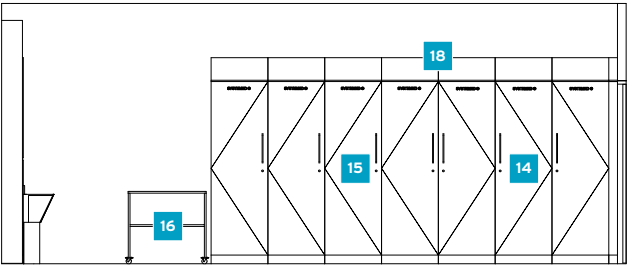
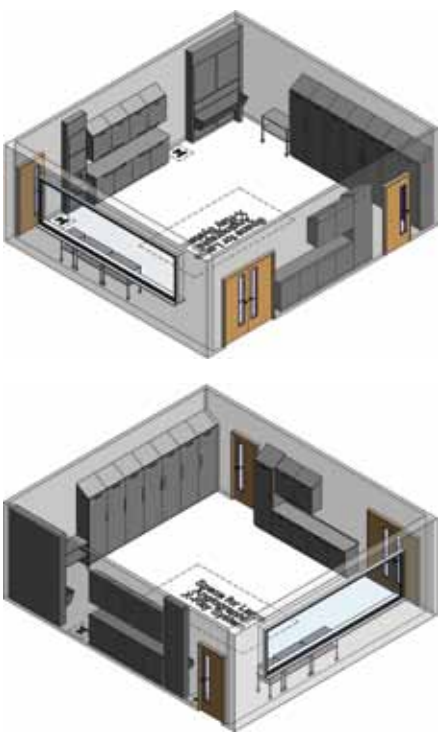

CAT001 - 1

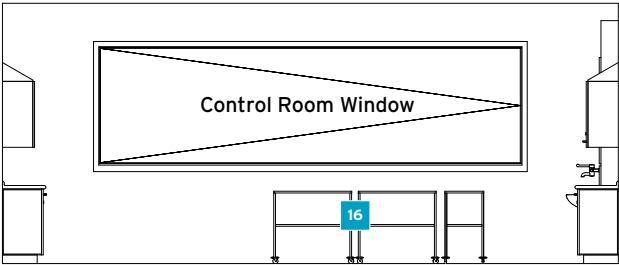

CAT001 - 3

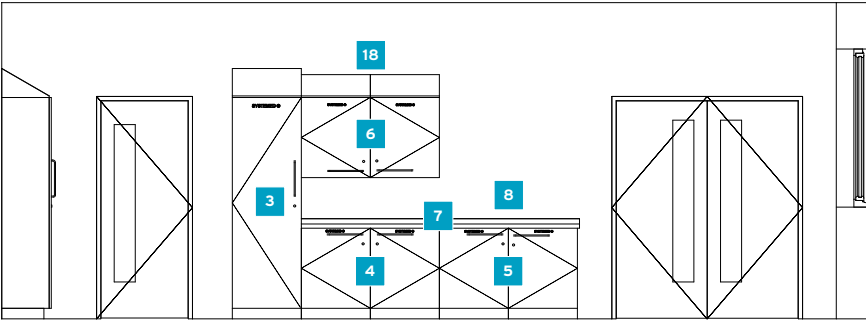

CAT001 - 2

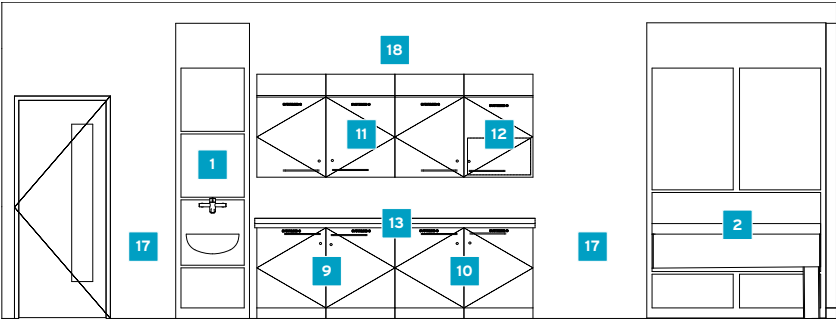

CAT001 - 4



Framed Glass Doors

Key design considerations:

- The room layout will be affected mainly by position and size of floor or ceiling mounted equipment and monitors, control room window, access doors (including possible access to maintenance room) and whether there is a separate catheter store room
- The volume and type of catheters stored in the room will indicate the type of catheter holders used and quantity of cabinets required
- HTM71 Cabinets are either 455mm or 655mm wide facing. Orientate the cabinets to suit the room layout and shape
- Many clients choose Systeméd Toughened glass doors to assist with quicker stock identification and retrieval

	Description	ADB Code	Product Code	Carcass DS1 Code	Design Notes
1	BASIN. Clinical. HTM Compliant 500W 400D, integral back outlet, no overflow, no tapholes. Includes IPS mounting fixings & resealing waste bottle trap.	BAS0500	SC00042		Handwash station positioned near the preparation space.
	TAP, HTM Compliant Single Lever Thermostatic Clinical Mixer Tap. IPS Duct Panel Mounting Type.	TAP4555	SF424555		
	IPS Handwash Station, VIRSEAL™ Ultimate Full height 700W 200D. 4no Access Panels.	IPS1000	VIRU/28/07		
2	IPS Handwash Station, VIRSEAL™ Ultimate Full height 1700W 250D. 5no Access Panels. Suitable for Slop Hopper & Scrub trough mounting.	IPS1050	VIRU/28/16		2-person scrub trough for deep cleaning.
	SINK, Stainless Steel. SUH Scrub Up Trough, HTM64. R/H Bottom Outlet incl Shroud cover. Rear 100mm integral upstand. 1600W 400D 430H.	SUH1602	SA22030R		
	Preparation Area 1				
3	STORAGE UNIT, Modular, Tall Cabinet c/w 5 x 180mm Wire Baskets, 3 x 100mm Wire Baskets, 1 x Shelf and Label Holders. Baskets on Telescopic Runners. L/H Door, Lock. HTM71.	MSC0561	CE056111	T60/LH	Storage suitable for unboxed fluids in telescopic baskets.
4	STORAGE UNIT, Modular, Base Cabinet c/w 2 x 100mm Wire Baskets, 2 x 180mm Wire Baskets and Label Holders. Baskets on Telescopic Runners. L/H Door, Lock. HTM71.	MSC1261	CE126111	B60/LH	Storage suitable for unboxed fluids in telescopic baskets.
	STORAGE UNIT, Modular, Base Cabinet c/w 2 x 100mm Wire Baskets, 2 x 180mm Wire Baskets and Label Holders. Baskets on Telescopic Runners. R/H Door, Lock. HTM71.	MSC1262	CE126112	B60/RH	
5	STORAGE UNIT, Modular, Base Cabinet c/w 1 x Shelf. L/H Door, Lock. HTM71.	MSC1361	CE136111	B60/LH	Shelf type storage for large bulky items or boxed fluids: fit 2 per shelf.
	STORAGE UNIT, Modular, Base Cabinet c/w 1 x Shelf. R/H Door, Lock. HTM71.	MSC1362	CE136112	B60/RH	
6	STORAGE UNIT, Modular, Wall Mounted Cabinet c/w 2 x Shelves. L/H Door, Lock. HTM71.	MSC4761	CE476311	W60/30(760)/LH	Wall storage for consumables.
	STORAGE UNIT, Modular, Wall Mounted Cabinet c/w 2 x Shelves. R/H Door, Lock. HTM71.	MSC4762	CE476312	W60/30(760)/RH	
7	WORKTOP, Clinical. 40mm Bullnose High Pressure Laminate. Rear Integral Moulded Upstand. Size as drawn. Stirling Medical type WKT15.	WKT0015	WKT15		Consider WKT30 solid laminate type worktops for durability.
8	Space for Fridge				Space for wall or bench mounted fridge.
	Preparation Area 2				
9	STORAGE UNIT, Modular, Base Cabinet c/w 1 x Shelf. L/H Door, Lock. HTM71.	MSC1361	CE136111	B60/LH	Shelf type storage for large bulky items or boxed fluids: fit 2 per shelf.
	STORAGE UNIT, Modular, Base Cabinet c/w 1 x Shelf. R/H Door, Lock. HTM71.	MSC1362	CE136112	B60/RH	
10	STORAGE UNIT, Modular, Base Cabinet c/w 1 x 100mm Polycarbonate Tray, 3 x 100mm ABS Baskets, 1 x 200mm ABS Basket and Label Holders. L/H Door, Lock. HTM71.	MSC1161	CE116111	B60/LH	Storage of smaller consumables in trays and baskets.
	STORAGE UNIT, Modular, Base Cabinet c/w 1 x 100mm Polycarbonate Tray, 3 x 100mm ABS Baskets, 1 x 200mm ABS Basket and Label Holders. R/H Door, Lock. HTM71.	MSC1162	CE116112	B60/RH	
11	STORAGE UNIT, Modular, Wall Mounted Cabinet c/w 2 x Shelves. L/H Door, Lock. HTM71.	MSC4761	CE476311	W60/30(760)/LH	Wall storage for consumables.
	STORAGE UNIT, Modular, Wall Mounted Cabinet c/w 2 x Shelves. R/H Door, Lock. HTM71.	MSC4762	CE476312	W60/30(760)/RH	
12	STORAGE UNIT, Wall Mounted Drugs Cabinet c/w 2 x Shelves, C.D. Safe and High Security Lock. R/H Door. HTM71.	STF7562	DR756312	W60/30(760)/RH	Medicine storage with an inner controlled drug safe.
13	WORKTOP, Clinical. 40mm Bullnose High Pressure Laminate. Rear Integral Moulded Upstand. Size as drawn. Stirling Medical type WKT15.	WKT0015	WKT15		Consider WKT30 solid laminate type worktops for durability.
	Storage of Catheters				
14	STORAGE UNIT, Modular, Tall Cabinet c/w 5 x Shelves. R/H Door, Lock. HTM71.	WKT0010	CE046112	T60/RH	Shelf type storage for large bulky items or boxed catheters. Consider telescopic catheter bins for tall boxed catheters.
15	STORAGE UNIT, Modular, Tall Cabinet c/w Telescopic Catheter Frame, 1 x Shelf, High Security Lock. L/H Door, Lock. HTM71.	WKT0010	CE076111	T60/LH	Catheter Storage. 3 No. types of Catheter hanger available to suit cabinet size and stockholding method.
	Equipment				
16	TROLLEY, Dressing/Instrument Stainless Steel - Buffered, 2 Levels 450W 450D 840H.	MSC0462	SSS4545		
	TROLLEY, Dressing/Instrument Stainless Steel - Buffered, 2 Levels 900W 450D 840H.	MSC0761	SSS9045		
17	Space for bins				
18	Sloping Tops to wall cabinets	TRO4000			Prevents items being stored on top of the cabinets and creates a visible surface for infection prevention.
19	Fillers to the walls	TRO4500			Close all gaps between cabinetry and a wall by using fillers - this increases infection prevention. Leave at least 50mm between any cabinet and a wall to allow the door to open fully.

Exemplar Layouts – CON001

Consulting Room



This type of Consulting Room has no patient couch and provides for patient consultation, patient interviews and tests. Typical size: 10-12m².

Stirling[®]
MEDICAL and SCIENTIFIC

T: 020 8699 8993

E: enquiries@stirlingmedical.org

www.stirlingmedical.org

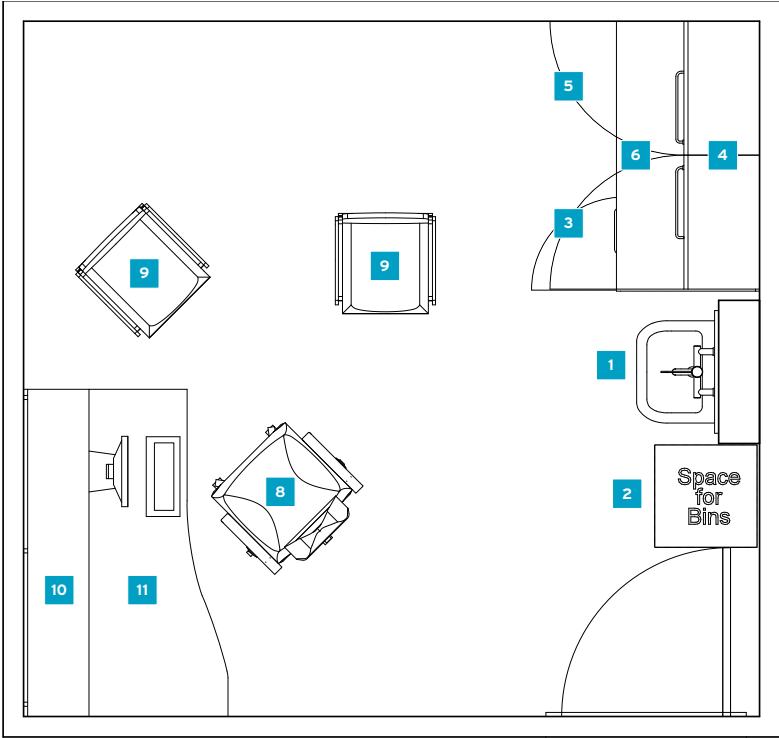

CON001 - plan

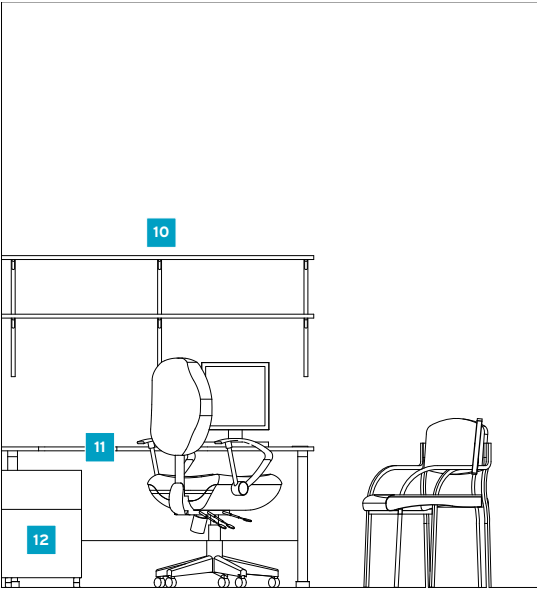
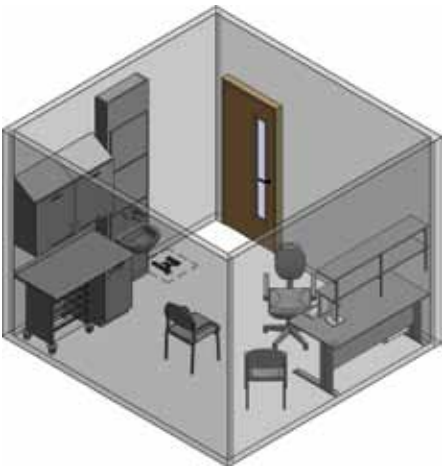

CON001 - 1

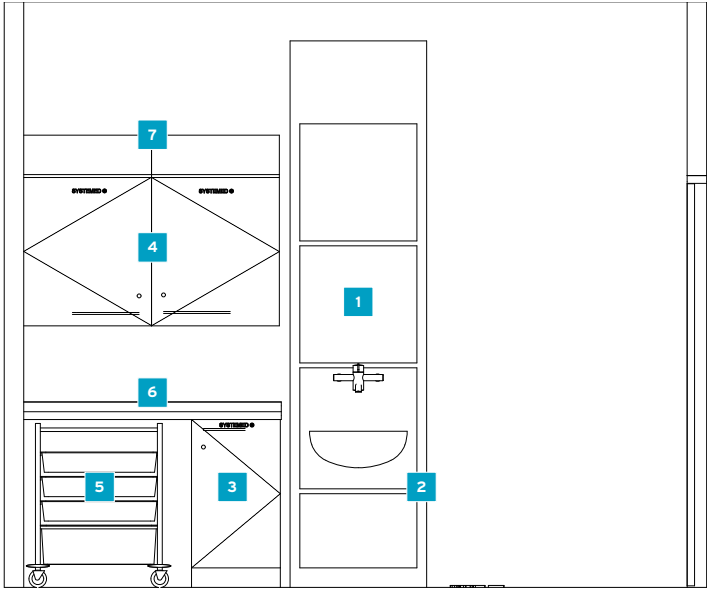

CON001 - 3

Key design considerations:

- Position the desk so that the consultant is between the patient and the door for safety purposes
- Layout should avoid the desk being placed between the patient and the consultant
- A small preparation worksurface should be included
- HTM71 Cabinets are either 455mm or 655mm wide facing. Orientate the cabinets to suit the room layout and shape

	Description	ADB Code	Product Code	Carcass DS1 Code	Design Notes
1	BASIN, Clinical, HTM Compliant 500W 400D, integral back outlet, no overflow, no tapholes. Includes IPS mounting fixings & resealing waste bottle trap.	BAS0500	SC00042		Handwash station positioned near the preparation space and central to the room.
	TAP, HTM Compliant Single Lever Thermostatic Clinical Mixer Tap. IPS Duct Panel Mounting Type.	TAP4555	SF424555		
	IPS Handwash Station, VIRSEAL™ Ultimate Full height 700W 200D. 4no Access Panels.	IPS1000	VIRU/28/07		
2	Space for bins.	SPA900			
Storage and Prep Space					
3	STORAGE UNIT, Modular, Base Cabinet c/w 1 x 100mm Polycarbonate Tray, 3 x 100mm ABS Baskets, 1 x 200mm ABS Basket and Label Holders. R/H Door, Lock. HTM71.	MSC1142	CE114112	B40/RH	CE11 type storage with trays and baskets for storage of small consumables and equipment that needs to be locked away.
4	STORAGE UNIT, Modular, Wall Mounted Cabinet c/w 2 x Shelves. L/H Door, Lock. HTM71.	MSC4761	CE476311	W60/30(760)RH	Storage of reference books, light equipment etc.
	STORAGE UNIT, Modular, Wall Mounted Cabinet c/w 2 x Shelves. R/H Door, Lock. HTM71.	MSC4762	CE476312	W60/30(760)LH	
5	TROLLEY, Systeméd One Section Multipurpose. HTM71 Compliant. Includes 1no. ABS top, 3no.100mm ABS baskets, 1no. 200mm ABS baskets, 4no. Label Holders. Open Front, Closed sides.	TRO3000	306100ACL		Mobile trolley can park in a trolley bay below the worktop - out of the way.
6	WORKTOP, 40mm Bullnose High Pressure Laminate. Rear Lay-on Upstand. Size as drawn.	WKT0010	WKT10		Consider WKT30 solid laminate type worktop for durability.
7	Sloping Tops to wall cabinets.				Prevents items being stored on top of the cabinets and creates a visible surface for infection prevention.
Consultant and patient space					
8	CHAIR, Operator Type, Future™ Tiverton T551A, High Back, 5 Star base with Castors. With Arms.	CHA0301	CHA1002		Consultant chair position should be between the patient and the door for staff safety.
9	CHAIR, Visitor Type, Future™ Tiverton T550, Medium Back. With arms.	CHA0500	CHA1060		2 visitor chairs.
10	SHELF 2-Tier, 300D. Includes Stirling Spur Uprights & Brackets. Length as plan.	SHE2000	SHE1002		Shelves for reference books etc.
11	DESK UNIT, Cantilever Style, Wave Style, Cable Management, Modesty Panel 1600W 1000/800D 720H.	DES1216	DES1022		Consultant desk - should be 1400 to 1600mm wide.
12	DRAWER UNIT, 2 drawer, lockable, on castors, 600H 410W 600D	DRA056			Pedestal unit for stationery.

Exemplar Layouts – CON002

Consulting/Examination Room



This type of Consulting Room includes space for a patient treatment couch/chair with double-sided access. Typical size: 15m². Provides for patient consultation, patient examination and tests.

Stirling[®]
MEDICAL and SCIENTIFIC

T: 020 8699 8993

E: enquiries@stirlingmedical.org

www.stirlingmedical.org

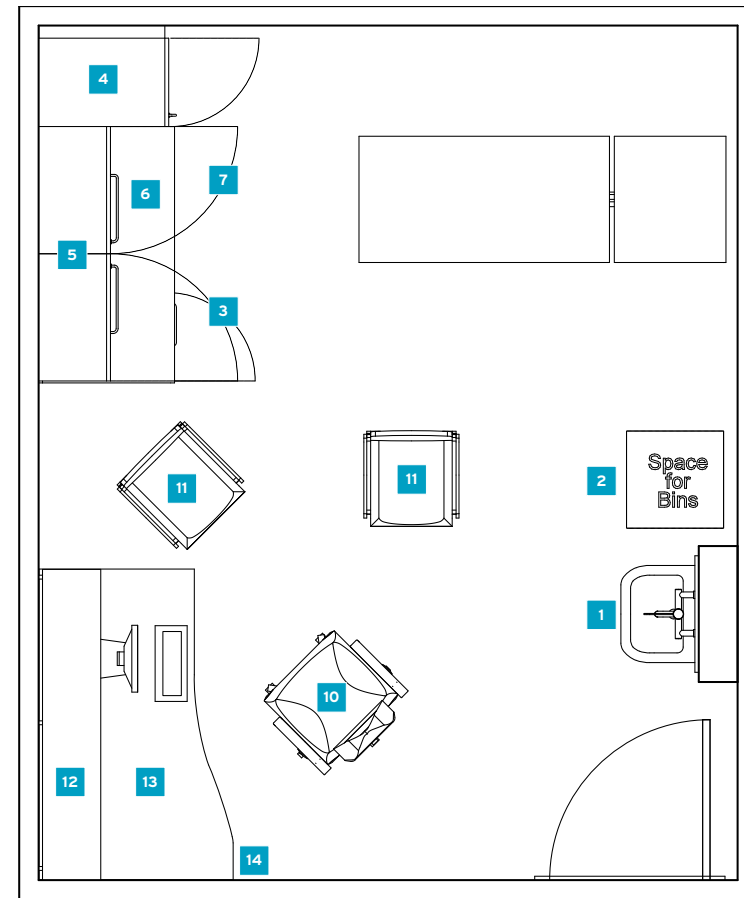

CON002 - plan

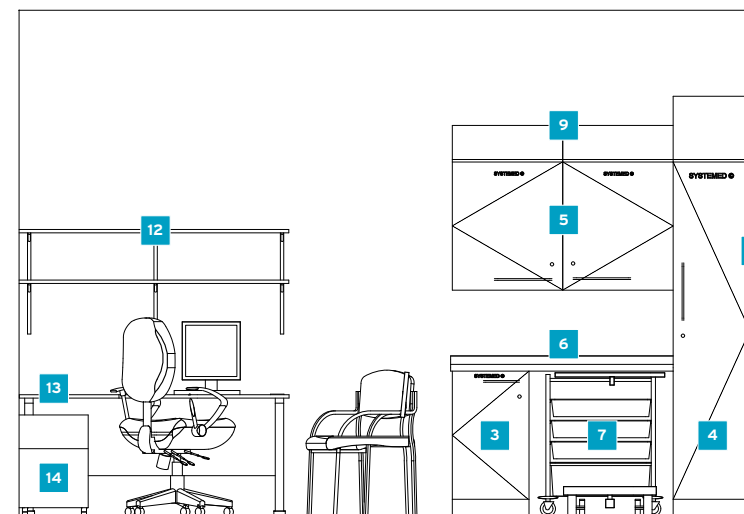
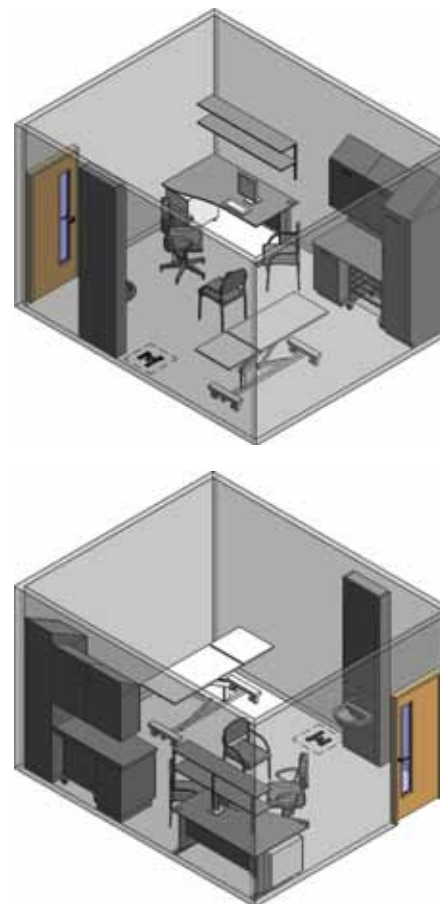

CON002 - 1

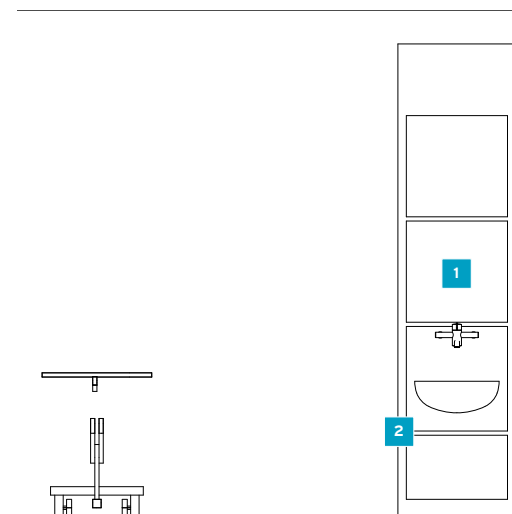

CON002 - 3

CON002 – Consulting/Examination Room

Key design considerations:

- Patient couch can be single sided or double sided
- Position the desk so that the consultant is between the patient and the door for safety purposes
- Layout should avoid the desk being placed between the patient and the consultant
- HTM71 Cabinets are either 455mm or 655mm wide facing. Orientate the cabinets to suit the room layout and shape

	Description	ADB Code	Product Code	Carcass DS1 Code	Design Notes
1	BASIN. Clinical. HTM Compliant 500W 400D, integral back outlet, no overflow, no tapholes. Includes IPS mounting fixings & resealing waste bottle trap.	BAS0500	SC00042		Handwash station positioned near the preparation space and central to the room.
	TAP, HTM Compliant Single Lever Thermostatic Clinical Mixer Tap. IPS Duct Panel Mounting Type.	TAP4555	SF424555		
	IPS Handwash Station, VIRSEAL™ Ultimate Full height 700W 200D. 4no Access Panels.	IPS1000	VIRU/28/07		
2	Space for bins.	SPA900			
	Storage and Prep Space				
3	STORAGE UNIT, Modular, Base Cabinet c/w 1 x 100mm Polycarbonate Tray, 3 x 100mm ABS Baskets, 1 x 200mm ABS Basket and Label Holders. R/H Door, Lock. HTM71.	MSC1142	CE114112	B40/RH	CE11 type storage with trays and baskets for storage of small consumables and equipment that needs to be locked away.
4	STORAGE UNIT, Modular, Tall Cabinet c/w 7 x 100mm ABS Baskets, 4 x 200mm ABS Baskets and Label Holders. R/H Door, Lock. HTM71.	MSC0242	CE024112	T40/RH	CE02 type storage with trays and baskets for consumables and equipment for minor procedures.
5	STORAGE UNIT, Modular, Wall Mounted Cabinet c/w 2 x Shelves. L/H Door, Lock. HTM71.	MSC4761	CE476311	W60/30(760)RH	Storage of refence books, light equipment etc.
	STORAGE UNIT, Modular, Wall Mounted Cabinet c/w 2 x Shelves. R/H Door, Lock. HTM71.	MSC4762	CE476312	W60/30(760)LH	
6	WORKTOP, 40mm Bullnose High Pressure Laminate. Rear Lay-on Upstand. Size as drawn.	WKT0010	WKT10		Consider WKT30 solid laminate type workop for durability.
7	TROLLEY, Systeméd One Section Multipurpose. HTM71 Compliant. Includes 1no. ABS top, 3no.100mm ABS baskets, 1no. 200mm ABS baskets, 4no. Label Holders. Open Front, Closed sides.	TRO3000	306100ACL		Mobile trolley can park in a trolley bay below the worktop - out of the way.
8	Fillers to the walls.				Close all gaps between cabinetry and a wall by using fillers - this increases infection prevention. Leave at least 50mm between any cabinet and a wall to allow the door to open fully.
9	Sloping Tops to wall cabinets.				Prevents items being stored on top of the cabinets and creates a visible surface for infection prevention.
	Consultant and patient space				
10	CHAIR, Operator Type, Future™ Tiverton T551A, High Back, 5 Star base with Castors. With Arms.	CHA0301	CHA1002		Consultant chair position should be between the patient and the door for staff safety.
11	CHAIR, Visitor Type, Future™ Tiverton T550, Medium Back. With arms.	CHA0500	CHA1060		2 visitor chairs.
12	SHELF 2-Tier, 300D. Includes Stirling Spur Uprights & Brackets. Length as plan.	SHE2000			Shelves for reference books etc.
13	DESK UNIT, Cantilever Style, Wave Style, Cable Management, Modesty Panel 1600W 1000/800D 720H.	DES1216	DES1022		Consultant desk - should be 1400 to 1600mm wide.
14	DRAWER UNIT, 2 drawer, lockable, on castors, 600H 410W 600D	DRA056			Pedestal unit for stationery.

Exemplar Layouts – CON003

Treatment/Examination Room



This type of Treatment or Examination Room includes double-sided patient access and space for a patient treatment couch or chair. Typical size: 16m². Provides for patient examination and minor procedures. Storage and preparation worktop is close at hand with provision for controlled drug storage.

Stirling[®]
MEDICAL and SCIENTIFIC

T: 020 8699 8993

E: enquiries@stirlingmedical.org

www.stirlingmedical.org

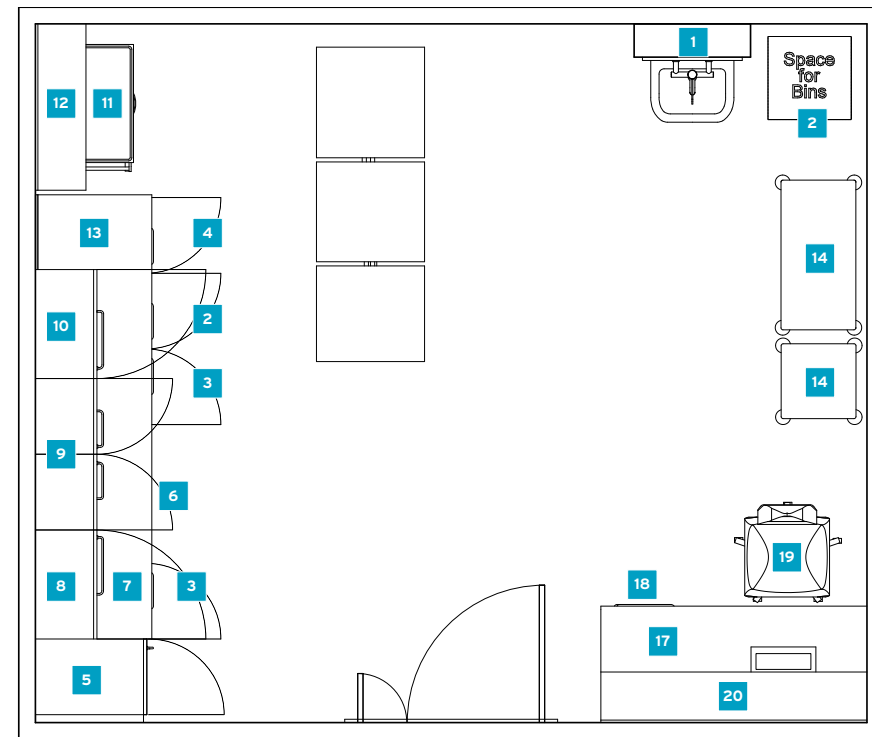

CON003 - plan

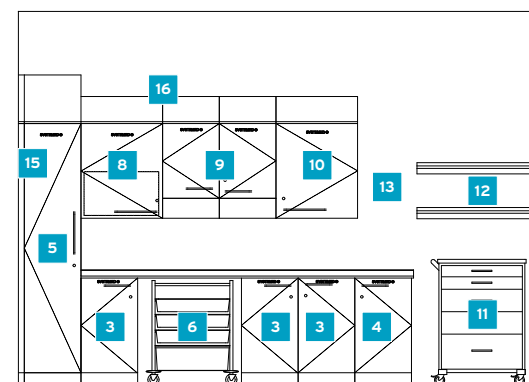
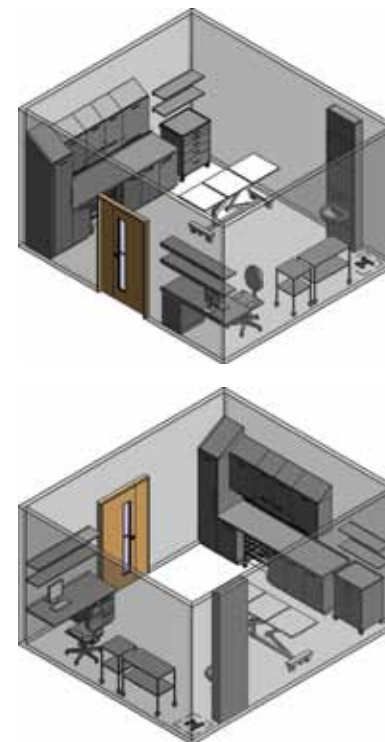

CON003 - 1

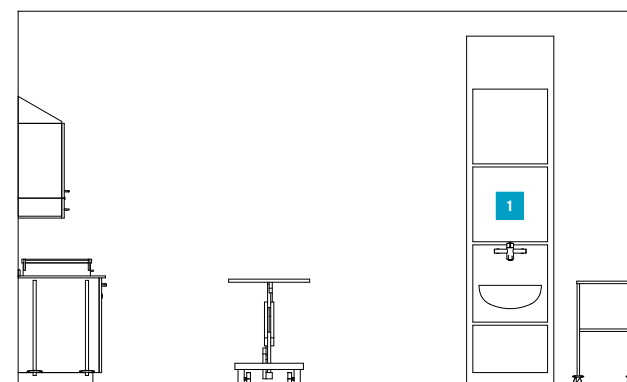

CON003 - 2

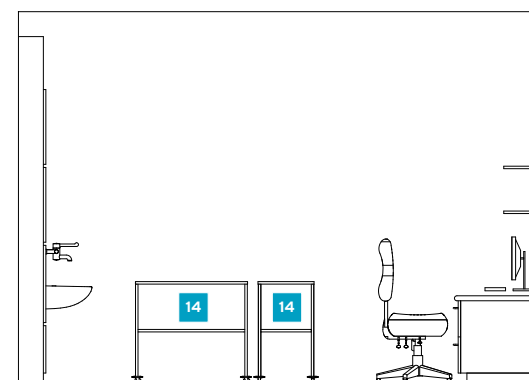

CON003 - 3

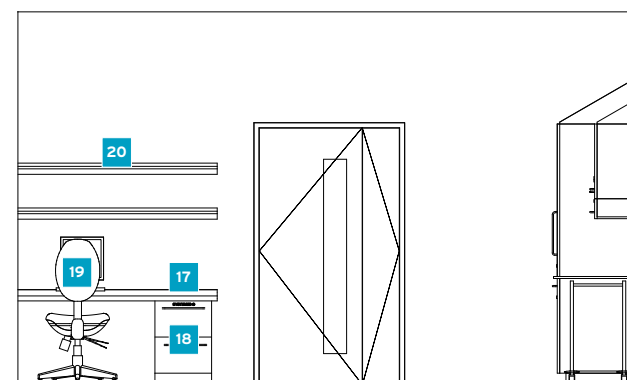

CON003 - 4

CON003 – Treatment/Examination Room

Key design considerations:

- Type of treatment will dictate the room size and layout
- Consider using storage trays and baskets for individual procedure types
- Use Swing Glide™ drawers to keep the worktops clear
- Use Easyrail clinical shelving with no holes or slots for improved infection prevention
- HTM71 Cabinets are either 455mm or 655mm wide facing. Orientate the cabinets to suit the room layout and shape

	Description	ADB Code	Product Code	Carcass DS1 Code	Design Notes
1	BASIN. Clinical. HTM Compliant 500W 400D, integral back outlet, no overflow, no tapholes. Includes IPS mounting fixings & resealing waste bottle trap.	BAS0500	SC00042		Handwash station positioned near the preparation space.
	TAP, HTM Compliant Single Lever Thermostatic Clinical Mixer Tap, IPS Duct Panel Mounting Type.	TAP4555	SF424555		
	IPS Handwash Station, VIRSEAL™ Ultimate Full height 700W 200D. 4no Access Panels.	IPS1000	VIRU/28/07		
2	Space for bins	SPA900			
	Storage and Prep Space				
3	STORAGE UNIT, Modular, Base Cabinet c/w 1 x 100mm Polycarbonate Tray, 3 x 100mm ABS Baskets, 1 x 200mm ABS Basket and Label Holders. R/H Door, Lock. HTM71.	MSC1142	CE114112	B40/RH	CE11 type storage with trays and baskets for storage of small consumables and equipment that needs to be locked away.
	STORAGE UNIT, Modular, Base Cabinet c/w 1 x 100mm Polycarbonate Tray, 3 x 100mm ABS Baskets, 1 x 200mm ABS Basket and Label Holders. L/H Door, Lock. HTM71.	MSC1141	CE114111	B40/LH	
4	STORAGE UNIT, Modular, Base Cabinet c/w 1 x Shelf. R/H Door, Lock. HTM71.	MSC1342	CE134112	B40/RH	Shelf type storage. This unit can be upgraded to accept HTM71 trays and basket inserts.
5	STORAGE UNIT, Modular, Tall Drugs Cabinet c/w 7 x 100mm Telescopic Polycarbonate Trays, Label Holders, 1 x Telescopic Shelf, Rear Door Storage 5 x Shelves and High Security Lock. L/H Door. HTM71.	STF0141	DR014111	T40/LH	Medicine and drug storage (not CD). Large capacity.
6	TROLLEY, Systeméd One Section Multipurpose. HTM71 Compliant. Includes 1no. ABS top, 3no.100mm ABS baskets, 1no. 200mm ABS baskets, 4no. Label Holders. Open Front, Closed sides.	TRO3000	306100ACL		Mobile trolley can park in a trolley bay below the worktop - out of the way. HTM71 inserts can be tranferred between trolley and cabinets.
7	WORKTOP, Solid Grade Laminate, rear Lay-on Upstand. 16mm thick. Size as drawn.	WKT0030	WKT30		Solid grade laminate style worktop for durability and infection prevention.
8	STORAGE UNIT, Wall Mounted Drugs Cabinet c/w 2 x Shelves, C.D.Safe and High Security Lock. L/H Door. HTM71.	STF7561	DR756311	W60/30(760)/LH	Drug Storage with a controlled drug inner safe.
9	STORAGE UNIT, Modular, Wall Mounted Cabinet c/w 2 x Shelves and Swing Glide™ Drawer. L/H Door, Lock. HTM71.	MSC2541	CE254311	W40/30/SG/LH	Wall storage for consumables. Swing Glide™ drawers help to keep the worktop clear.
	STORAGE UNIT, Modular, Wall Mounted Cabinet c/w 2 x Shelves and Swing Glide™ Drawer. R/H Door, Lock. HTM71.	MSC2542	CE254312	W40/30/SG/RH	
10	STORAGE UNIT, Modular, Wall Mounted Cabinet c/w 2 x Shelves. R/H Door, Lock. HTM71.	MSC4762	CE476312	W60/30(760)/RH	Wall cabinet storage.
11	TROLLEY, Procedure Trolley. 5-Drawer, Lockable Medical Castors. Central Key Lock. Sliding Table Top extension. 690W 540D 1010H.	TRO1500	LX34PRO		Trolley with consumable to support minor procedures.
12	SHELF, Clinical, single tier. Aluminium Easyrail™ support type system. White MFC. 300D Length as drawn.	SHE0001			Clinical shelves - useful for small equipment that needs to be kept on charge.
13	Space for Fridge.				Space for wall mounted fridge.
14	TROLLEY, Dressing/Instrument Stainless Steel - Buffered, 2 Levels 450W 450D 840H.	TRO4000	SSS4545		Trolleys to support minor procedures.
	TROLLEY, Dressing/Instrument Stainless Steel - Buffered, 2 Levels 900W 450D 840H.	TRO4500	SSS9045		
15	Fillers to the walls.				Close all gaps between cabinetry and a wall by using fillers - this increases infection prevention. Leave at least 50mm between any cabinet and a wall to allow the door to open fully.
16	Sloping Tops to wall cabinets.				Prevents items being stored on top of the cabinets and creates a visible surface for infection prevention.
	Consultant space				
17	WORKTOP, 40mm Bullnose High Pressure Laminate. Rear Lay-on Upstand. Size as drawn.	WKT0010	WKT10		Fixed desktop for infection control. Consultant desk - should be 1400 to 1600mm wide.
18	STORAGE UNIT, Lower Base, 2 Drawer, HTM71.	MSC1422	L40/DW2	L40/DW2	Fixed pedestal unit for infection control.
19	CHAIR, Operator Type, Future™ Tiverton T551, High Back, 5 Star base with Castors. No Arms.	CHA0300	CHA11001		Consultant chair position should be between the patient and the door for staff safety.
20	SHELF, Clinical, single tier. Aluminium Easyrail™ support type system. White MFC. 300D Length as drawn.	SHE0001			Clinical shelves for books etc.

Exemplar Layouts – CON004

Treatment/Examination Room



This type of Treatment or Examination Room includes double-sided patient access and space for a patient treatment couch or chair. Typical size: 21m². Provides for patient examination and minor procedures. Storage and preparation worktop is close at hand with provision for controlled drug storage.

Stirling[®]
MEDICAL and SCIENTIFIC

T: 020 8699 8993

E: enquiries@stirlingmedical.org

www.stirlingmedical.org

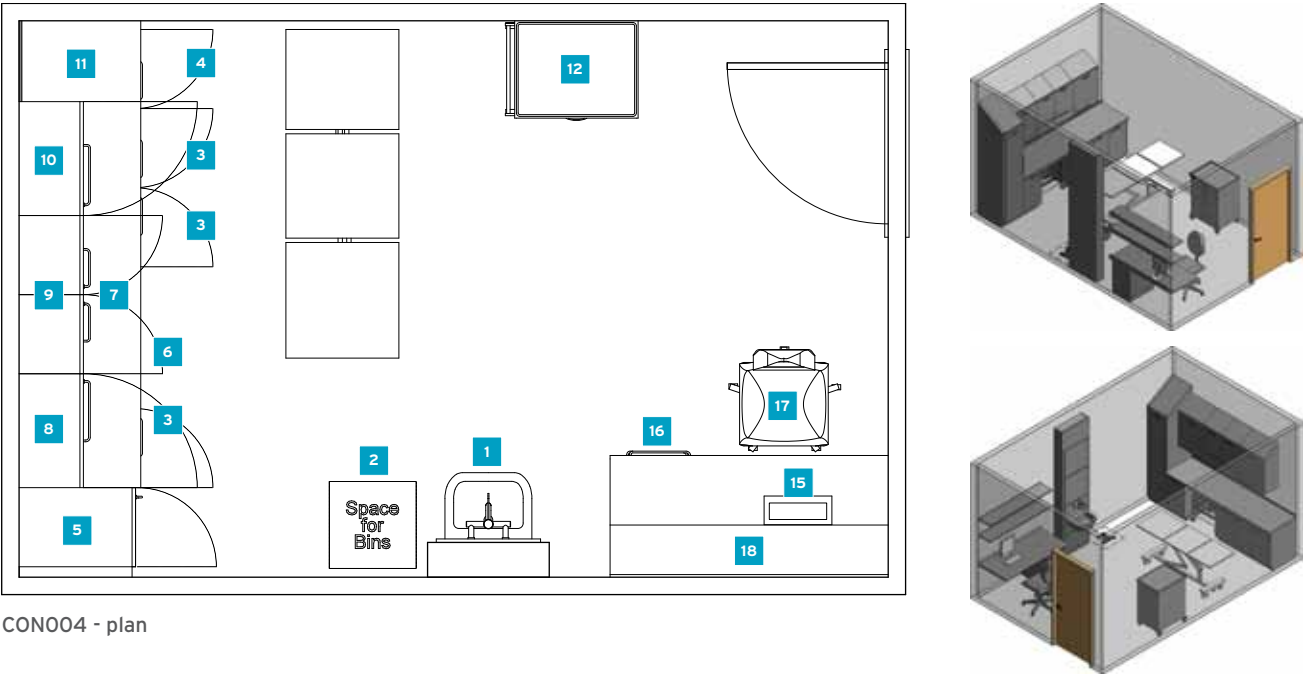

CON004 - plan

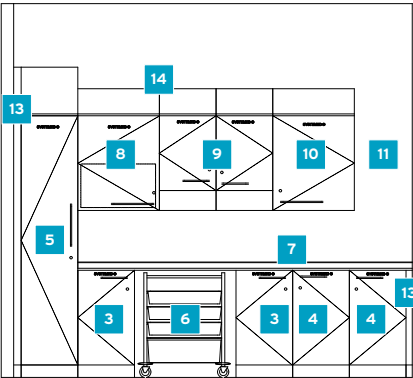

CON004 - 1

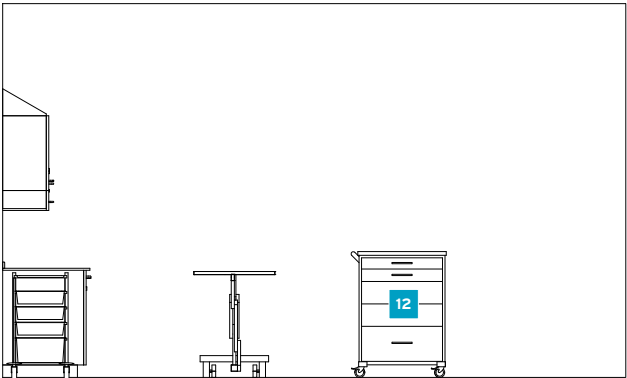

CON004 - 2

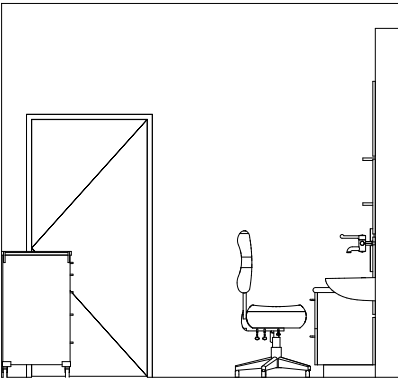

CON004 - 3

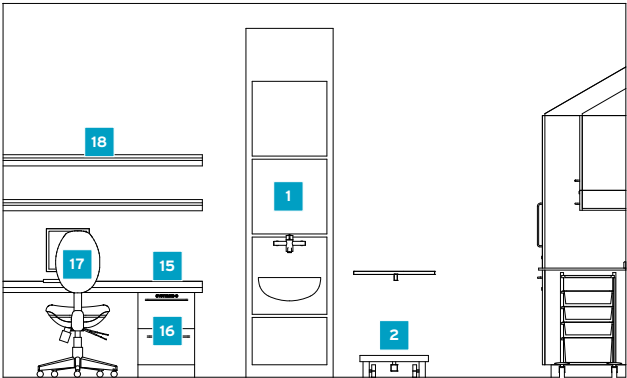

CON004 - 4

Key design considerations:

- Type of treatment will dictate the room size and layout
- Consider using storage trays and baskets for individual procedures types
- Use Swing Glide™ drawers to keep the worktops clear
- Consider BED1350 Hilton Medical Supply Unit near the patient couch for gasses and power to the bedhead
- Use Easyrail clinical shelving with no holes or slots for improved infection prevention
- HTM71 Cabinets are either 455mm or 655mm wide facing. Orientate the cabinets to suit the room layout and shape

	Description	ADB Code	Product Code	Carcass DS1 Code	Design Notes
1	BASIN. Clinical. HTM Compliant 500W 400D, integral back outlet, no overflow, no tapholes. Includes IPS mounting fixings & resealing waste bottle trap.	BAS0500	SC00042		Handwash station positioned near the preparation space and central to the room.
	TAP, HTM Compliant Single Lever Thermostatic Clinical Mixer Tap. IPS Duct Panel Mounting Type.	TAP4555	SF424555		
	IPS Handwash Station, VIRSEAL™ Ultimate Full height 700W 200D. 4no Access Panels.	IPS1000	VIRU/28/07		
2	Space for bins.	SPA900			
Storage and Prep Space					
3	STORAGE UNIT, Modular, Base Cabinet c/w 1 x 100mm Polycarbonate Tray, 3 x 100mm ABS Baskets, 1 x 200mm ABS Basket and Label Holders. R/H Door, Lock. HTM71.	MSC1142	CE114112	B40/RH	CE11 type storage with trays and baskets for storage of small consumables and equipment that needs to be locked away.
	STORAGE UNIT, Modular, Base Cabinet c/w 1 x 100mm Polycarbonate Tray, 3 x 100mm ABS Baskets, 1 x 200mm ABS Basket and Label Holders. L/H Door, Lock. HTM71.	MSC1141	CE114111	B40/LH	
4	STORAGE UNIT, Modular, Base Cabinet c/w 1 x Shelf. R/H Door, Lock. HTM71.	MSC1342	CE134112	B40/RH	Shelf type storage. This unit can be upgraded to accept HTM71 trays and basket inserts.
5	STORAGE UNIT, Modular, Tall Drugs Cabinet c/w 7 x 100mm Telescopic Polycarbonate Trays, Label Holders, 1 x Telescopic Shelf, Rear Door Storage 5 x Shelves and High Security Lock. L/H Door. HTM71.	STF0141	DRO14111	T40/LH	Medicine and drug storage (not CD). Large capacity.
6	TROLLEY, Systeméd One Section Multipurpose. HTM71 Compliant. Includes 1no. ABS top, 3no.100mm ABS baskets, 1no. 200mm ABS baskets, 4no. Label Holders. Open Front, Closed sides.	TRO3000	306100ACL		Mobile trolley can park in a trolley bay below the worktop - out of the way. HTM71 inserts can be transferred between trolley and cabinets.
7	WORKTOP, Solid Grade Laminate, rear Lay-on Upstand. 16mm thick. Size as drawn.	WKT0030	WKT30		Solid grade laminate style worktop for durability and infection prevention.
8	STORAGE UNIT, Wall Mounted Drugs Cabinet c/w 2 x Shelves, C.D.Safe and High Security Lock. L/H Door. HTM71.	STF7561	DR756311	W60/30(760)/LH	Drug Storage with a controlled drug inner safe.
9	STORAGE UNIT, Modular, Wall Mounted Cabinet c/w 2 x Shelves and Swing Glide™ Drawer. L/H Door, Lock. HTM71.	MSC2541	CE254311	W40/30/SG/LH	Wall storage for consumables, Swing Glide™ drawers help to keep the worktop clear.
	STORAGE UNIT, Modular, Wall Mounted Cabinet c/w 2 x Shelves and Swing Glide™ Drawer. R/H Door, Lock. HTM71.	MSC2542	CE254312	W40/30/SG/RH	
10	STORAGE UNIT, Modular, Wall Mounted Cabinet c/w 2 x Shelves. R/H Door, Lock. HTM71.	MSC4762	CE476312	W60/30(760)/RH	Wall cabinet storage.
11	Space for Fridge				Space for wall mounted fridge.
12	TROLLEY, Procedure Trolley. 5-Drawer, Lockable Medical Castors. Central Key Lock. Sliding Table Top extension. 690W 540D 1010H.	TRO1500	LX34PRO		Trolley with consumables to support minor procedures.
13	Fillers to the walls.				Close all gaps between cabinetry and a wall by using fillers - this increases infection prevention. Leave at least 50mm between any cabinet and a wall to allow the door to open fully.
14	Sloping Tops to wall cabinets.				Prevents items being stored on top of the cabinets and creates a visible surface for infection prevention.
Consultant space					
15	WORKTOP, 40mm Bullnose High Pressure Laminate. Rear Lay-on Upstand. Size as drawn.	WKT0010	WKT10		Fixed desktop for infection control. Consultant desk - should be 1400 to 1600mm wide.
16	STORAGE UNIT, Lower Base, 2 Drawer, HTM71.	MSC1422	L40/DW2	L40/DW2	Fixed pedestal unit for infection control.
17	CHAIR, Operator Type, Future™ Tiverton T551, High Back, 5 Star base with Castors. No Arms.	CHA0300	CHA11001		Consultant chair position should be between the patient and the door for staff safety.
18	SHELF, Clinical, single tier. Aluminium Easyrail™ support type system. White MFC. 300D Length as drawn.	SHE0001			Clinical shelves for books etc.

Emergency Department: Resuscitation Room (3 bays)



The Emergency Department Resuscitation room is a critical area of the hospital where items need to be stored efficiently. Systeméd components have proven themselves in this demanding environment where every second counts. A well designed room can ensure that all necessary items are stored close at hand and help save lives.

Stirling[®]
MEDICAL and SCIENTIFIC

T: 020 8699 8993

E: enquiries@stirlingmedical.org

www.stirlingmedical.org

Exemplar Layouts

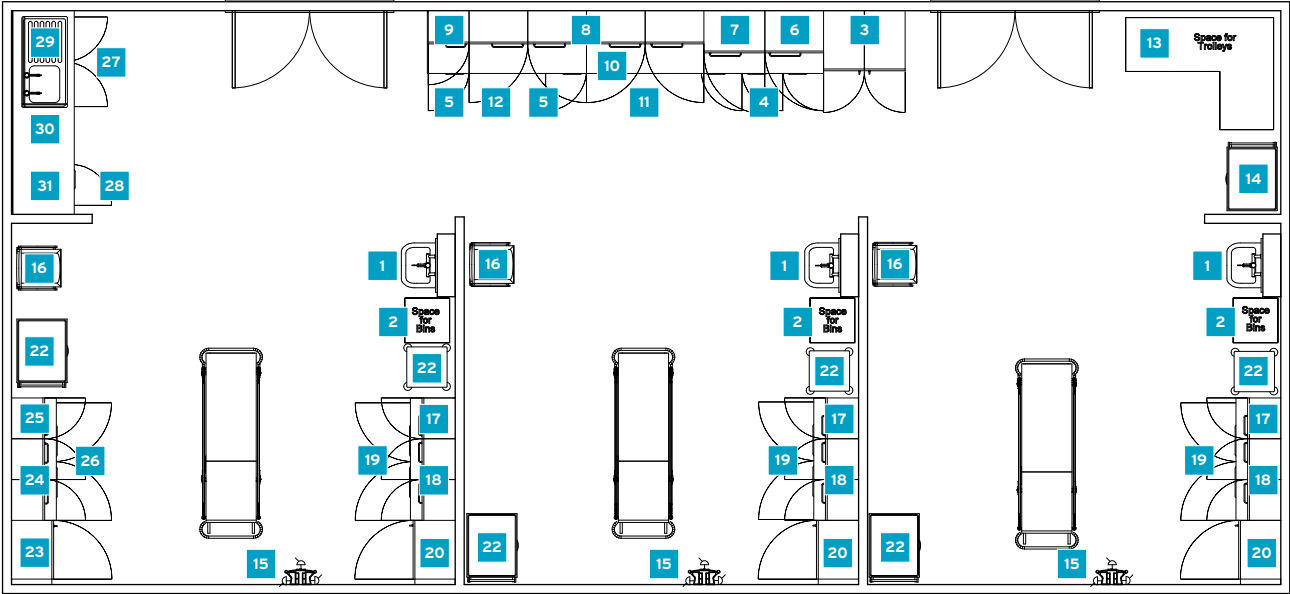

EME001 - plan

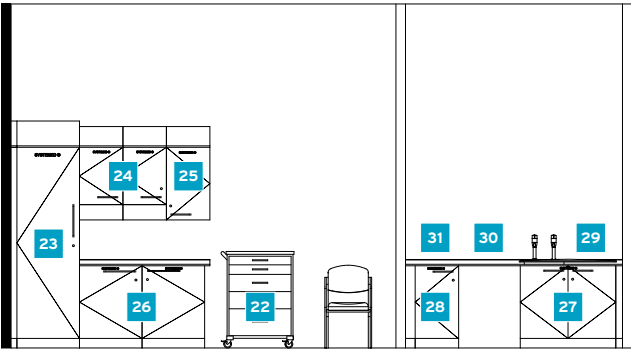

EME001 - 1

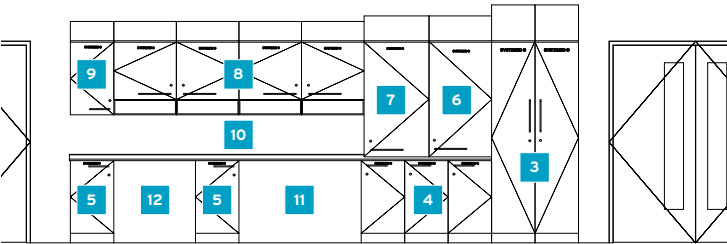

EME001 - 2

Key design considerations:

- A central work area with preparation surface can provide for items such as warming cabinets, fridges, controlled drug and medicine storage, forms, equipment on charge etc
- Include storage space for trolleys
- Each treatment bay has identical storage with a small preparation worksurface. Tall CE02 (MSC0262) cabinet will provide baskets for procedures - one basket per procedure
- Consider one treatment bay to have a double set of storage - for paediatrics treatment
- Clear labelling to help with stock identification is important

EME001 – Emergency Department: Resuscitation Room (3 bays)

	Description	ADB Code	Product Code	Carcass DS1 Code	Design Notes
1	BASIN. Clinical. HTM Compliant 500W 400D, integral back outlet, no overflow, no tapholes. Includes IPS mounting fixings & resealing waste bottle trap.	BAS0500	SC00042		Handwash station positioned near the preparation space.
	TAP, HTM Compliant Single Lever Thermostatic Clinical Mixer Tap. IPS Duct Panel Mounting Type.	TAP4555	SF424555		
	IPS Handwash Station, VIRSEAL™ Ultimate Full height 700W 200D. 4no Access Panels.	IPS1000	VIRU/28/07		
2	Space for bins	SPA900			
	Central Storage and Prep Space				
3	STORAGE UNIT, Modular, Tall Cabinet c/w 4 x 100mm Polycarbonate Trays, 6 x 100mm ABS Baskets, 2 x 200mm ABS Baskets and Label Holders. L/H Door, Lock. HTM71.	MSC0141	CE014111	T40/LH	Central storage of consumables.
	STORAGE UNIT, Modular, Tall Cabinet c/w 4 x 100mm Polycarbonate Trays, 6 x 100mm ABS Baskets, 2 x 200mm ABS Baskets and Label Holders. R/H Door, Lock. HTM71.	MSC0142	CE014112	T40/RH	
4	STORAGE UNIT, Modular, Base Cabinet c/w 1 x 100mm Polycarbonate Tray, 3 x 100mm ABS Baskets, 1 x 200mm ABS Basket and Label Holders. L/H Door, Lock. HTM71.	MSC1141	CE114111	B40/LH	CE11 type storage with trays and baskets for storage of small consumables and equipment that needs to be locked away.
	STORAGE UNIT, Modular, Base Cabinet c/w 1 x 100mm Polycarbonate Tray, 3 x 100mm ABS Baskets, 1 x 200mm ABS Basket and Label Holders. R/H Door, Lock. HTM71.	MSC1142	CE114112	B40/RH	
5	STORAGE UNIT, Modular, Base Cabinet c/w 1 x Shelf. L/H Door, Lock. HTM71.	MSC1341	CE134111	B40/LH	Shelf type storage.This unit can be upgraded to accept HTM71 trays and basket inserts.
6	STORAGE UNIT, Modular, Bench Height Wall Mounted Cabinet c/w 3 x Shelves. R/H Door, Lock. HTM71.	MSC1962	CE196312	W60(1200)/RH	
7	STORAGE UNIT, Modular, Bench Height Wall Mounted Drugs Cabinet c/w 3 x Profiled Shelves, 1 x 10mm Telescopic ABS Tray, C.D. Safe, Rear Door Storage and High Security Lock. R/H Door. HTM71.	STF1762	DR176312	W60(1200)/LH	Medium capacity drug storage including a controlled drug inner safe.
8	STORAGE UNIT, Modular, Wall Mounted Cabinet c/w 2 x Shelves and Pigeon Hole. L/H Door, Lock. HTM71.	MSC7761	CE776311	W60/30(760)PH/RH	Wall storage with open pigeon hole for forms.
	STORAGE UNIT, Modular, Wall Mounted Cabinet c/w 2 x Shelves and Pigeon Hole. R/H Door, Lock. HTM71.	MSC7762	CE776312	W60/30(760)PH/LH	
9	STORAGE UNIT, Modular, Wall Mounted Cabinet c/w 2 x Shelves. L/H Door, Lock. HTM71.	MSC3541	CE354311	W40/30(760)/LH	Wall storage.
10	WORKTOP, Solid Grade Laminate, rear Lay-on Upstand. 16mm thick. Size as drawn. Stirling medical type WKT30.	WKT0030	WKT30		Solid grade laminate worktop for durability and infection prevention.
11	Space for Fridge and Blood Warmer				
12	Knee Space				Can be used to sit and complete paperwork.
13	Space for trolleys	SPA901			Space for equipment
14	TROLLEY, Emergency Resuscitation Trolley. 5-Drawer, Lockable Medical Castors. Full Length Locking Bar with Breakaway lock. Sliding Table Top extension. 690W 540D 1010H.	TRO0500			Emergency Resus backup trolley
	Typical Crash Bay				
15	BEDHEAD SERVICES, Hilton 350 Vertical. Includes 7x Switched Socket, 3 x Medigas Outlet, Nursecall & Emergency System, 2x Data Socket, 2x Light Switch. Height as drawn, 350W.	BED1350	HIL350		Vertical bedhead services trunking with accessory rail for extra equipment.
16	CHAIR, Visitor Type, Future™ Tiverton T550, Medium Back. No Arms. Item Code: CHA1060	CHA0500	CHA1060		Chair for visitors
17	STORAGE UNIT, Modular, Wall Mounted Cabinet c/w 2 x Shelves. L/H Door, Lock. HTM71.	MSC3541	CE354311	W40/30(760)/LH	Wall storage.
18	STORAGE UNIT, Modular, Wall Mounted Cabinet c/w 2 x Shelves and Swing Glide™ Drawer. R/H Door, Lock. HTM71.	MSC2542	CE254312	W40/30/SG/RH	Swing Glide™ drawers help to keep the worktop clear.
19	STORAGE UNIT, Modular, Base Cabinet c/w 1 x 100mm Polycarbonate Tray, 3 x 100mm ABS Baskets, 1 x 200mm ABS Basket and Label Holders. L/H Door, Lock. HTM71.	MSC1161	CE116111	B60/LH	CE11 type storage with trays and baskets for storage of small consumables and equipment that needs to be locked away.
	STORAGE UNIT, Modular, Base Cabinet c/w 1 x 100mm Polycarbonate Tray, 3 x 100mm ABS Baskets, 1 x 200mm ABS Basket and Label Holders. R/H Door, Lock. HTM71.	MSC1162	CE116112	B60/RH	
20	STORAGE UNIT, Modular, Tall Cabinet c/w 7 x 100mm ABS Baskets, 4 x 200mm ABS Baskets and Label Holders. R/H Door, Lock. HTM71.	MSC0262	CE026112	T60/RH	Used as a procedure cabinet. Each basket contains items for a single procedure.
21	WORKTOP, Solid Grade Laminate, rear Lay-on Upstand. 16mm thick. Size as drawn.	WKT0030	WKT30		Solid grade laminate worktop for durability and infection prevention.
22	TROLLEY, Procedure Trolley. 5-Drawer, Lockable Medical Castors. Central Key Lock. Sliding Table Top extension. 690W 540D 1010H.	TRO1500	LX34PRO		Trolleys with consumables to support minor procedures.
	TROLLEY, Dressing/Instrument Stainless Steel - Buffered, 2 Levels 450W 450D 840H.	TRO4000	SSS4545		
	Additional Items for Paediatric Crash Bay				
23	STORAGE UNIT, Modular, Tall Cabinet c/w 7 x 100mm ABS Baskets, 4 x 200mm ABS Baskets and Label Holders. L/H Door, Lock. HTM71.	MSC0261	CE026111	T60/LH	Used as a procedure cabinet. Each basket contains items for a single procedure.
24	STORAGE UNIT, Modular, Wall Mounted Cabinet c/w 2 x Shelves and Swing Glide™ Drawer. L/H Door, Lock. HTM71.	MSC2541	CE254311	W40/30/SG/LH	Swing Glide™ drawers help to keep the worktop clear.
25	STORAGE UNIT, Modular, Wall Mounted Cabinet c/w 2 x Shelves. R/H Door, Lock. HTM71.	MSC3542	CE354312	W40/30(760)/RH	Wall storage.
26	STORAGE UNIT, Modular, Base Cabinet c/w 1 x 100mm Polycarbonate Tray, 3 x 100mm ABS Baskets, 1 x 200mm ABS Basket and Label Holders. L/H Door, Lock. HTM71.	MSC1161	CE116111	B60/LH	CE11 type storage with trays and baskets for storage of small consumables and equipment that needs to be locked away.
	STORAGE UNIT, Modular, Base Cabinet c/w 1 x 100mm Polycarbonate Tray, 3 x 100mm ABS Baskets, 1 x 200mm ABS Basket and Label Holders. R/H Door, Lock. HTM71.	MSC1162	CE116112	B60/RH	
	Blood Testing Area				
27	CUPBOARD, SR02 Type Base Sink Base Cabinet c/w 1 x Shelf and Removable Back Panel. Double Doors.	CUPI024	B10/SB/DD	B10/SB/DD	Base cabinet with access panel to services.
28	STORAGE UNIT, Modular, Base Cabinet c/w 1 x 100mm Polycarbonate Tray, 3 x 100mm ABS Baskets, 1 x 200mm ABS Basket and Label Holders. L/H Door, Lock. HTM71.	MSC1141	CE114111	B40/LH	HTM71 storage with trays and baskets for small consumables .
29	SINK, Stainless Steel Inset type. Sink Bowl 420W 350D 180H. R/H Drainer, without overflow. 2 Tapholes. 1015W 505D 200H.	SNS0052	SA414312		Wash bay.
	TAP, HTM Compliant Deck Mounted Long Lever Action High Neck Piller Mounted Tap Pair - Hot & Cold set. Thermostatic.	TAP4313	SF404311/12		
30	WORKTOP, Solid Grade Laminate, rear Lay-on Upstand. 16mm thick. Size as drawn. Stirling medical type WKT30.	WKT0030	WKT30		Solid grade laminate worktop suitable for wet areas.
31	Space for Bloods Machine	MSC3542	CE354312		

Exemplar Layouts – OFF001

Office (2-person)



An office environment often involves intense concentration, so consider colour schemes or wood effect finishes to create the right environment. A typical 2-person office is sized at 12m².

Stirling[®]
MEDICAL and SCIENTIFIC

T: 020 8699 8993

E: enquiries@stirlingmedical.org

www.stirlingmedical.org

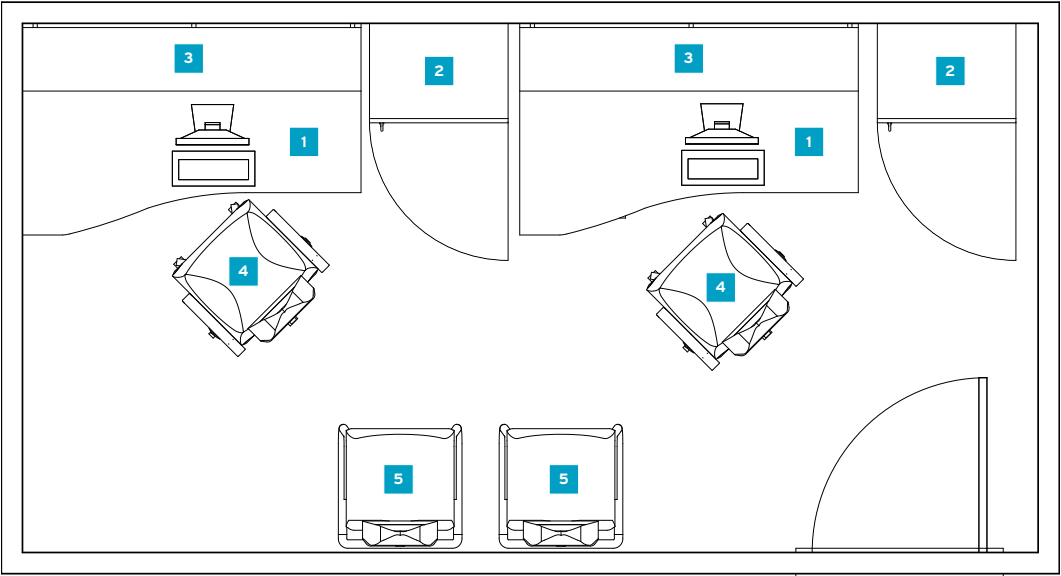

OFF001 - plan

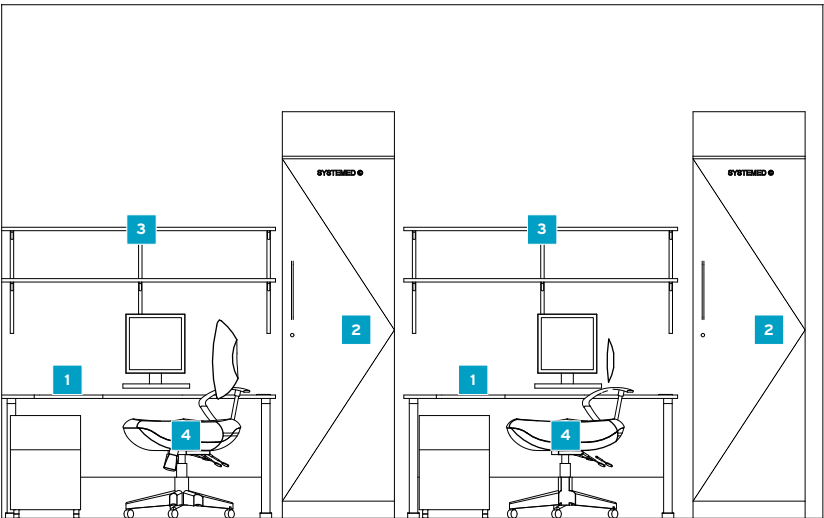

OFF001 - 2

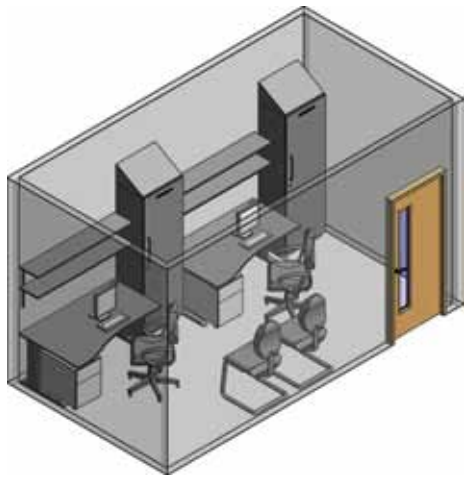

Key design considerations:

- Include enough space around each workstation
- Tall cabinets (CE04) can provide for file and stationery storage while providing a division between the desks
- Consider double door and tambour door options for storage cabinets

	Description	ADB Code	Product Code	Carcass DS1 Code	Design Notes
1	DESK UNIT, Cantilever Style, Wave Style, Cable Management, Modesty Panel 1600W 1000/800D 720H.	DES1216	DES1022		Desk - allow 1400-1600mm wide for desk space per person.
2	STORAGE UNIT, Modular, Tall Cabinet c/w 5 x Shelves. R/H Door, Lock. HTM71.	MSC0462	CE046112	T60/RH	Storage for files and personal belongings. Consider adding a digital lock.
3	SHELF 2-Tier, 300D. Includes Stirling Spur Uprights & Brackets. Length as plan.	SHE2000	SHE2000		For reference books.
4	CHAIR, Operator Type, Future™ Tiverton T551A, High Back, 5 Star base with Castors. With Arms.	CHA0301	CHA1002		Operator chairs.
5	CHAIR, Visitor Type, Future™ Tiverton T550, Medium Back. No Arms.	CHA0501	CHA1061		Visitor chairs.

Exemplar Layouts – OFF002

Office (3-person)



An office environment often involves intense concentration, so consider colour schemes or wood effect finishes to create the right environment. A typical 3-person office is sized at 18m².

Stirling[®]
MEDICAL and SCIENTIFIC

T: 020 8699 8993

E: enquiries@stirlingmedical.org

www.stirlingmedical.org

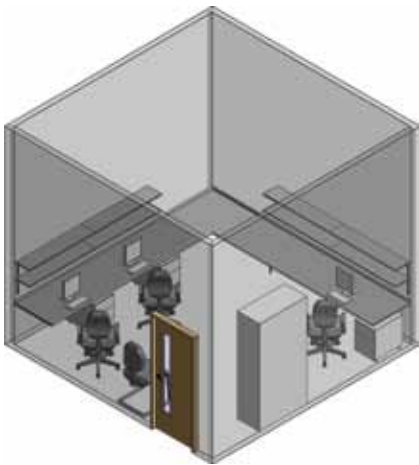
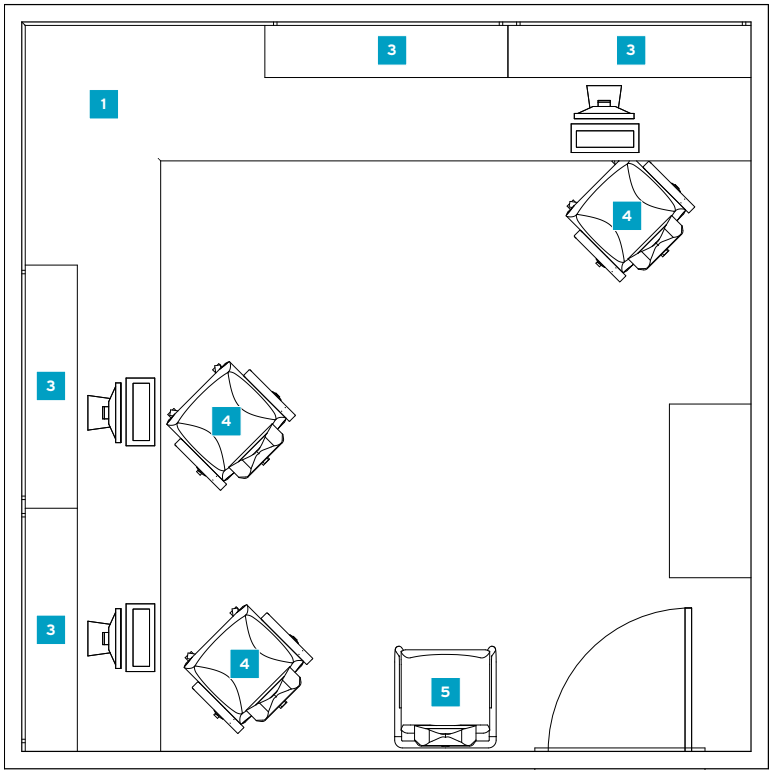

OFF002 - plan

Key design considerations:

- Include enough space around each workstation. Typical workstation width: 1400 - 1600mm wide
- Cantilever worktop support legs increases flexibility so that workstations can be re-configured
- This layout allows for a possible 4th workstation
- Consider under bench pedestals that stores the computer CPU off the desk
- Consider double door and tambour door options for storage cabinets

	Description	ADB Code	Product Code	Carcass DS1 Code	Design Notes
1	WORKTOP, 40mm Bullnose High Pressure Laminate. Rear Lay-on Upstand.	WKT0010	WKT10		Fixed worktops have an advantage of accomodating more users if required. Usually each person needs 1400 - 1600mm of worksurface.
2	WORKTOP Support, Cantilever Worktop Support Leg for 720mm High Worktop.	WKT4003	CL/760/300		Cantilever style legs effectively support the worktop without getting in the way.
3	SHELF 2-Tier, 300D. Includes Stirling Spur Uprights & Brackets. Length as plan.	SHE2000			For reference books.
4	CHAIR, Operator Type, Future™ Tiverton T551A, High Back, 5 Star base with Castors. With Arms.	CHA0301			Operator chairs.
5	CHAIR, Visitor Type, Future™ Tiverton T550, Medium Back. No Arms.	CHA0501			Visitor chairs.

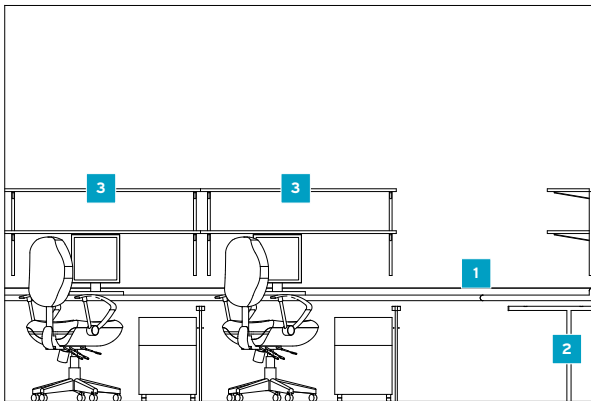

OFF002 - 1

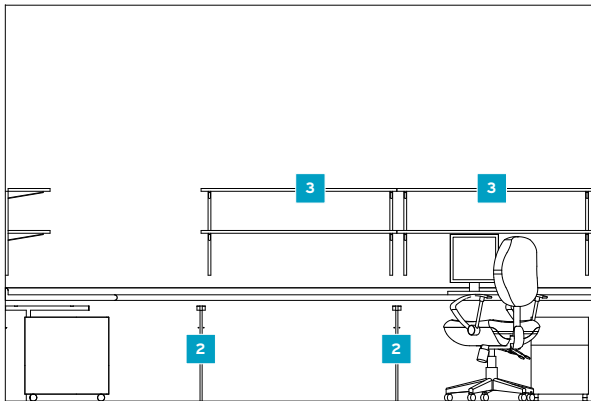

OFF002 - 2

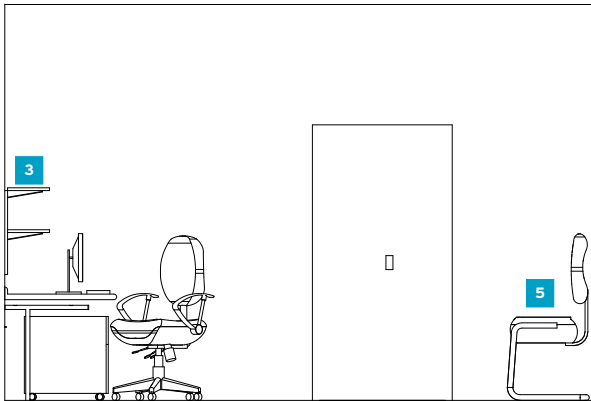

OFF002 - 3

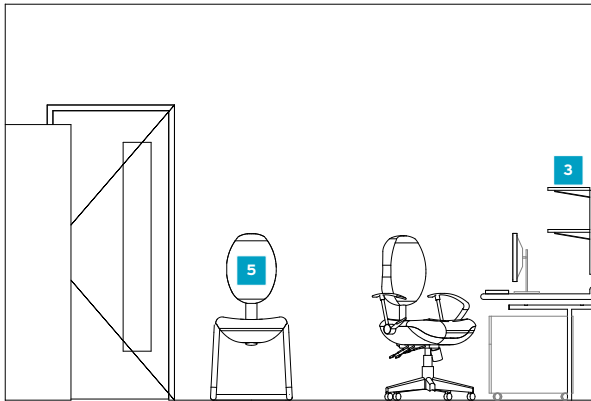

OFF002 - 4

Exemplar Layouts – PAT001

Pathology Laboratory



The hospital Pathology Lab can often be overlooked in importance with staff working long and hard and often in cramped conditions which do not conform to current containment standards. Systeméd components will greatly assist in bringing new standards to this area.

Stirling[®]
MEDICAL and SCIENTIFIC

T: 020 8699 8993

E: enquiries@stirlingmedical.org

www.stirlingmedical.org

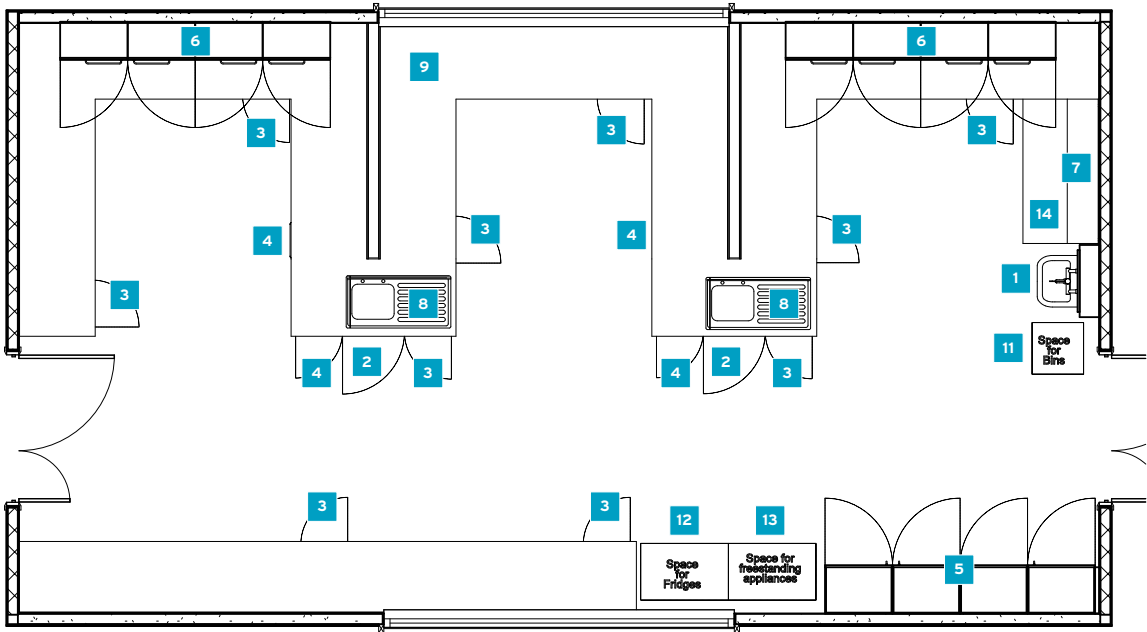

PAT001 - plan

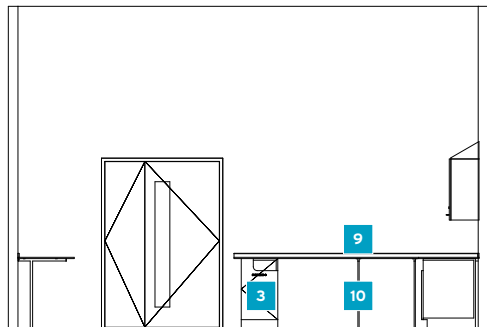

PAT001 - 1

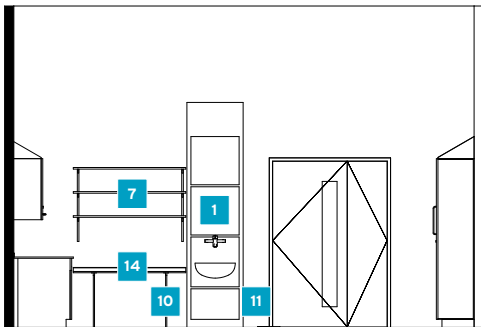

PAT001 - 3

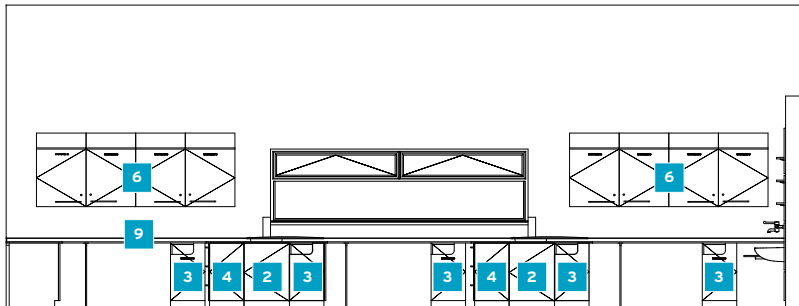

PAT001 - 2

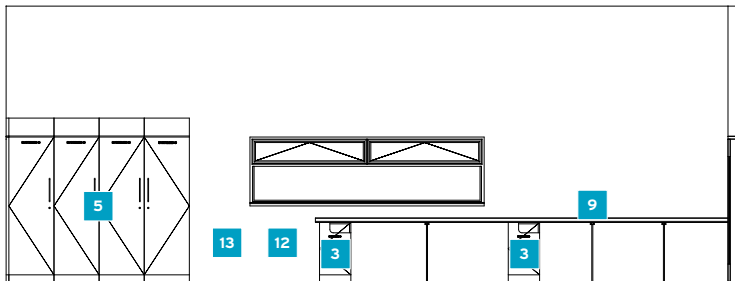

PAT001 - 4



Key design considerations:

- Type of activity, number of staff, type of machinery and storage will dictate the shape and size of this room
- Peninsular style layout helps to minimise circulation space and maximise worktop area
- Under bench support legs can be from the Systeméd island framework system if greater rigity is required
- Consider the quantity and type of sinks required early in the design process. Usually grade 316 stainless steel is used for lab sinks
- 19mm Trespa toplab worktops offer higher grade chemical resistance
- Consider Systeméd mobile base units to provide flexible storage below the worktop
- Peninsular walls can provide a suitable fixing point for worktop supports, services above and below the worktop
- Provision may be required for heavy equipment (e.g. centrifuges) with additional support legs or front worktop support bars
- HTM71 Cabinets are either 455mm or 655mm wide facing. Orientate the cabinets to suit the room layout and shape

	Description	ADB Code	Product Code	Carcass DS1 Code	Design Notes
1	BASIN. Clinical. HTM Compliant 500W 400D, integral back outlet, no overflow, no tapholes. Includes IPS mounting fixings & resealing waste bottle trap.	BAS0500	SC00042		Handwash station positioned near the door.
	TAP, HTM Compliant Single Lever Thermostatic Clinical Mixer Tap. IPS Duct Panel Mounting Type.	TAP4555	SF424555		
	IPS Handwash Station, VIRSEAL™ Ultimate Full height 700W 200D. 4no Access Panels.	IPS1000	VIRU/28/07		
2	CUPBOARD, SRO2 Type Base Sink Base Cabinet c/w 1 x Shelf and Removable Back Panel. L/H Door.	CUP0623	B6/SB/LH	B6/SB/LH	Sink Base cabinet from S200 marine ply core for moisture resistance. Removable panel for access to services.
3	STORAGE UNIT, Modular, Harley Bin Unit. Internal Wire Bin Basket. L/H Shaped Door. HTM71.	ESP0541	ES054111	B40/LH	Harley Bin units placed as required.
	STORAGE UNIT, Modular, Harley Bin Unit. Internal Wire Bin Basket. R/H Shaped Door. HTM71.	ESP0542	ES054112	B40/RH	
4	STORAGE UNIT, 3 Drawer Base Cabinet. HTM71.	MSC1443	CE144103	B40/DW3	Range of base cabinet storage will depend on activities and items requiring storage. Consider the base cabinets to have mobile castors to allow for flexibility of storage.
	STORAGE UNIT, Modular, Base Cabinet c/w 1 x Shelf. L/H Door, Lock. HTM71.	MSC1341	CE134111	B40/LH	
5	STORAGE UNIT, Modular, Tall Cabinet c/w 4 x 100mm Polycarbonate Trays, 6 x 100mm ABS Baskets, 2 x 200mm ABS Baskets and Label Holders. R/H Door, Lock. HTM71.	MSC0162	CE016112	T60/RH	A mixture of shelf-type and basket insert are considered good practice to allow for flexibility of storage (glassware, small equipment etc). Choose T60 or T40 module to suit room size and available space.
	STORAGE UNIT, Modular, Tall Cabinet c/w 5 x Shelves. L/H Door, Lock. HTM71.	MSC0461	CE046111	T60/RH	
6	STORAGE UNIT, Modular, Wall Mounted Cabinet c/w 2 x Shelves. L/H Door, Lock. HTM71.	MSC4761	CE476311	W60/30(760)/LH	Wall storage
	STORAGE UNIT, Modular, Wall Mounted Cabinet c/w 2 x Shelves. R/H Door, Lock. HTM71.	MSC4762	CE476312	W60/30(760)/RH	
7	SHELF 3-Tier, 300D. Includes Stirling Spur Uprights & Brackets. Length as plan.	SHE3000			Shelves for reference books etc.
8	SINK, Stainless Steel Inset type. Sink Bowl 420W 350D 180H. R/H Drainer, without overflow. 2 Tapholes. 1015W 505D 200H.	SNS0052	SA414312 Grade316		Sinks should be from grade 316 stainless steel for chemical resistance.
9	WORKTOP, Solid Grade Laminate, rear Lay-on Upstand. 16mm thick. Size as drawn. Stirling medical type WKT30.	WKT0030	WKT30		Worktops should be solid grade laminate (consult with Stirling Medical as to the correct type for best chemical resistance, eg: TopLab, Chemtop etc). It is good practice for external corners of the worktops to have a small radius. 700-750mm deep worktops allows for most common types of equipment.
10	WORKTOP Support, Cantilever Worktop Support Leg for 720mm High Worktop.	WKT4003	CL/720/600		Cantilever style worktop support legs effectively support the worktop while not becoming an obstacle. Consider Stirling's support framework system where there are no wall fixings. Normal standing worktop height is 900mm high.
	WORKTOP Support, Cantilever Worktop Support Leg for 900mm High Worktop.	WKT4004	CL/900/600		
11	Space for bins	SPA900			
12	Space for Fridges	SPA903			
13	Space for freestanding appliances.	SPA904			
14	Sitting space/PC space				

Exemplar Layouts – PHA001

Pharmacy Dispensary Room



The Pharmacy Dispensary could be described as the nerve centre of a hospital and needs to be functional and efficient with clear workflows. Larger hospital improvements to the pharmacy will often include the installation of a robot and planning will be needed to create benching and cabinets to help maximise the benefits available.

Stirling[®]
MEDICAL and SCIENTIFIC

T: 020 8699 8993

E: enquiries@stirlingmedical.org

www.stirlingmedical.org

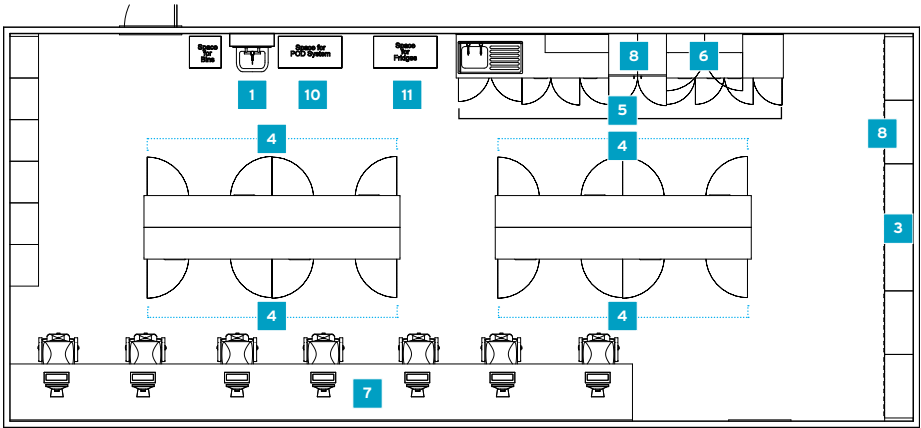

PHA001 - plan

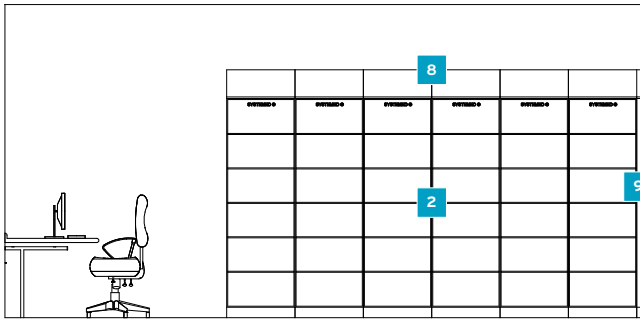
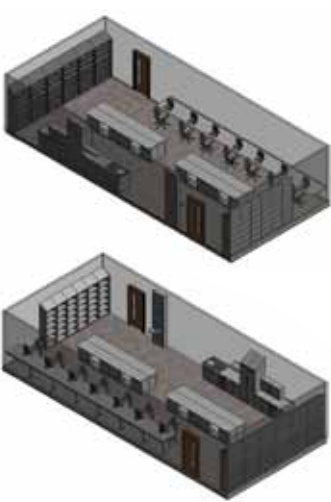

PHA001 - 1

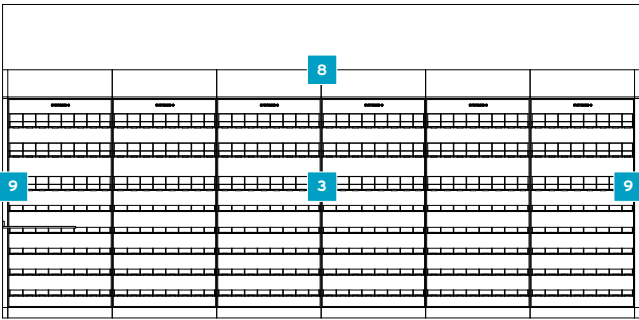

PHA001 - 3

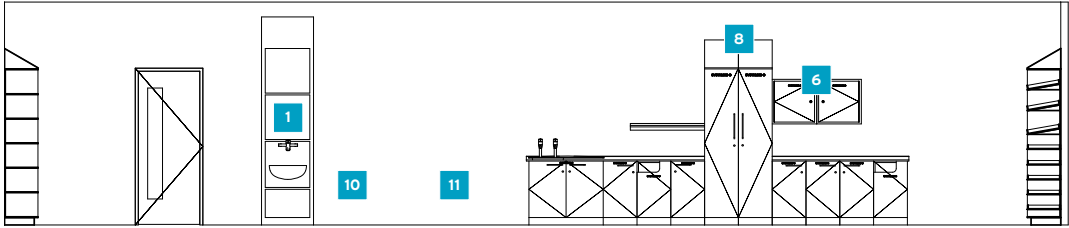

PHA001 - 2

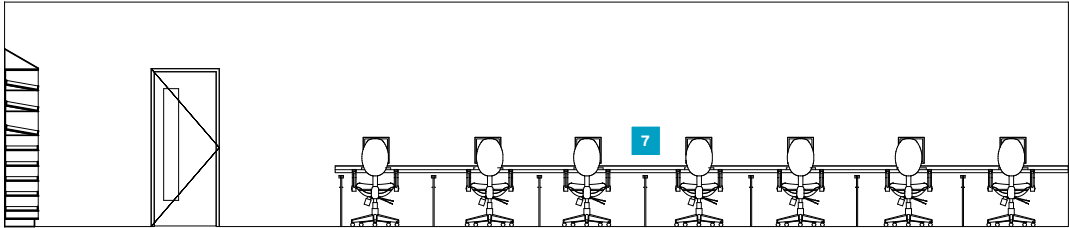

PHA001 - 4

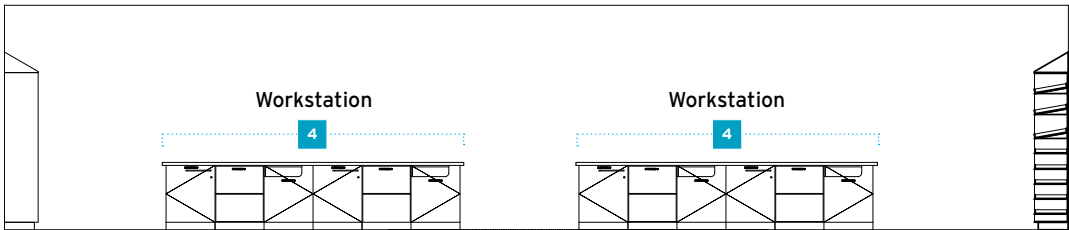

PHA001 - 5

Key design considerations:

- Pharmacy layout needs to complement pharmacy procedures including space for stock in, dispensing, checking and stock out
- Enough workspace is required for dispensing computer workstations
- Enough workspace is required for dispensing checking workstations
- Consider colour options to help create a pleasant working atmosphere
- Worktop colours should not reflect glare from ceiling lights - consider a light grey worktop finish
- Space will be required for pharmacy fridges
- Space may be required for a POD delivery system
- HTM71 Cabinets are either 455mm or 655mm wide facing. Orientate the cabinets to suit the room layout and shape

	Description	ADB Code	Product Code	Cascass DS1 Code	Design Notes
1	BASIN. Clinical. HTM Compliant 500W 400D, integral back outlet, no overflow, no tapholes. Includes IPS mounting fixings & resealing waste bottle trap.	BAS0500	SC00042		Handwash station positioned near the exit door
	TAP, HTM Compliant Single Lever Thermostatic Clinical Mixer Tap. IPS Duct Panel Mounting Type.	TAP4555	SF424555		
	IPS Handwash Station, VIRSEAL™ Ultimate Full height 700W 200D. 4no Access Panels.	IPS1000	VIRU/28/07		
2	STORAGE UNIT, Modular, Tall Open Cabinet c/w 5 x Shelves. HTM71.	MSC0460	CE046100	T60/O	Tall cabinets used as pigeon holes for medicine bags and returns.
3	STORAGE UNIT, Modular, Tall Open Esplan Pharmacy Cabinet c/w 5 x Telescopic Shelves, 3 x Sloping Shelves, Dividers and Label Holder System. HTM71.	ESP0110	ES011100	T100/40	Pharmacy storage for medicines. Note: When a pharmacy robot is installed, these cabinets usually store the medicines that cannot be stored in the robot.
4	Dispensary Checking Workstations				
	STORAGE UNIT, Modular, Harley Bin Unit. Internal Wire Bin Basket. R/H Shaped Door. HTM71.	ESP0562	ES056112	B60/LH	8x Dispensary checking workstations shown in this plan. Each workstation has open CE13 storage, Lockable DR08 storage and an integral Harley Bin Unit. Positioned in an island layout. Worktop height should be standing height of 900mm high. Consider a worktop finish that does not reflect glare, eg: light grey. Consider WKT30 solid grade worktops with rounded corners.
	STORAGE UNIT, Modular, Base Drugs Cabinet c/w 4 x telescopic polycarbonate trays. L/H Door and High Security Lock. HTM71.	STF0861	DR086111	B60/LH	
	STORAGE UNIT, Modular, Open Fronted Base Cabinet c/w 1 x Shelf. HTM71.	MSC1360	CE136100	B60/O	
	WORKTOP, 40mm Bullnose High Pressure Laminate. No rear Upstand. Size as drawn.	WKT0005	WKT05		
5	Medicine Preparation Area				
	CUPBOARD, SR02 Type Base Sink Base Cabinet c/w 1 x Shelf and Removable Back Panel. Double Doors.	CUP1024	B10/SB/DD	B10/SB/DD	The medicine preparation area is divided into a wet and a dry section: Wet section includes a sink and drainer with an integral Harley Bin Unit and storage under the worktop. Tall cabinets form a divider and storage for preparation consumables. Dry section includes storage below the worktop with controlled drug storage above (consider where the controlled drugs are stored). Consider open fronted cabinets for quick access to items below the worktop.
	STORAGE UNIT, Modular, Harley Bin Unit. Internal Wire Bin Basket. R/H Shaped Door. HTM71.	ESP0542	ES054112	B40/RH	
	STORAGE UNIT, Modular, Base Cabinet c/w 1 x 100mm Polycarbonate Tray, 3 x 100mm ABS Baskets, 1 x 200mm ABS Basket and Label Holders. L/H Door, Lock.	MSC1141	CE114111	B40/LH	
	STORAGE UNIT, Modular, Base Cabinet c/w 1 x 100mm Polycarbonate Tray, 3 x 100mm ABS Baskets, 1 x 200mm ABS Basket and Label Holders. R/H Door, Lock. HTM71.	MSC1142	CE114112	B40/RH	
	STORAGE UNIT, Modular, Base Cabinet c/w 1 x Shelf. L/H Door, Lock. HTM71.	MSC1341	CE134111	B40/LH	
	STORAGE UNIT, Modular, Base Cabinet c/w 1 x Shelf. R/H Door, Lock. HTM71.	MSC1342	CE134112	B40/RH	
	SHELF, Clinical, single tier. Aluminium Easyrail™ support type system. White MFC. 300D Length as drawn.	SHE0001	ER1000		
	SINK, Stainless Steel Inset type. Sink Bowl 420W 350D 180H. R/H Drainer, without overflow. 2 Tapholes. 1015W 505D 200H.	SNS0052	SA414312		
WORKTOP, Solid Grade Laminate, rear Lay-on Upstand. 16mm thick. Size as drawn.	WKT0030	WKT30			
6	STORAGE UNIT, for Controlled Drugs. Wall Mounted Steel Safe c/w Shelf and Auxillary Alarm Switch. Drugs Lock. L/H Door. 600W 300D 600H.	STF0631	DR066311		
	STORAGE UNIT, for Controlled Drugs. Wall Mounted Steel Safe c/w Shelf and Auxillary Alarm Switch. Drugs Lock. R/H Door. 600W 300D 600H.	STF0632	DR066312		
7	Dispensing Computer Workstations				
	WORKTOP, 40mm Bullnose High Pressure Laminate. Rear Lay-on Upstand. Size as drawn.	WKT0010	WKT10		Worktop 900mm deep at a standard sitting height of 720mm high. Cantilever worktop support legs to keep the knee space free from obstacles. When a pharmacy robot is installed, the dispensing conveyor can be placed on this worktop as well.
	WORKTOP Support, Cantilever Worktop Support Leg for 720mm High Worktop.	WKT4003	CL/720/600		
	CHAIR, Operator Type, Future™ Tiverton T551A, High Back, 5 Star base with Castors. With Arms.	CHA0301	CHA1002		
8	Sloping Tops to wall cabinets				Prevents items being stored on top of cabinets and creates a visible surface for infection prevention.
9	Fillers to the walls				Close all gaps between cabinetry and a wall by using fillers - this increases infection prevention. Leave at least 50mm between any cabinet and a wall to allow the door to open fully.
10	Space for POD System (if applicable)				
11	Space for Pharmacy Fridges				Allow 650mm width per fridge

Exemplar Layouts – PHA002

Pharmacy Store



The Pharmacy Bulk Store for an acute hospital should provide storage for all shapes and sizes of items, from pallets to medicine bottles. The Systemé storage cabinets provide a flexible storage system for changing requirements and allows items to be clearly visible.

Stirling[®]
MEDICAL and SCIENTIFIC

T: 020 8699 8993

E: enquiries@stirlingmedical.org

www.stirlingmedical.org

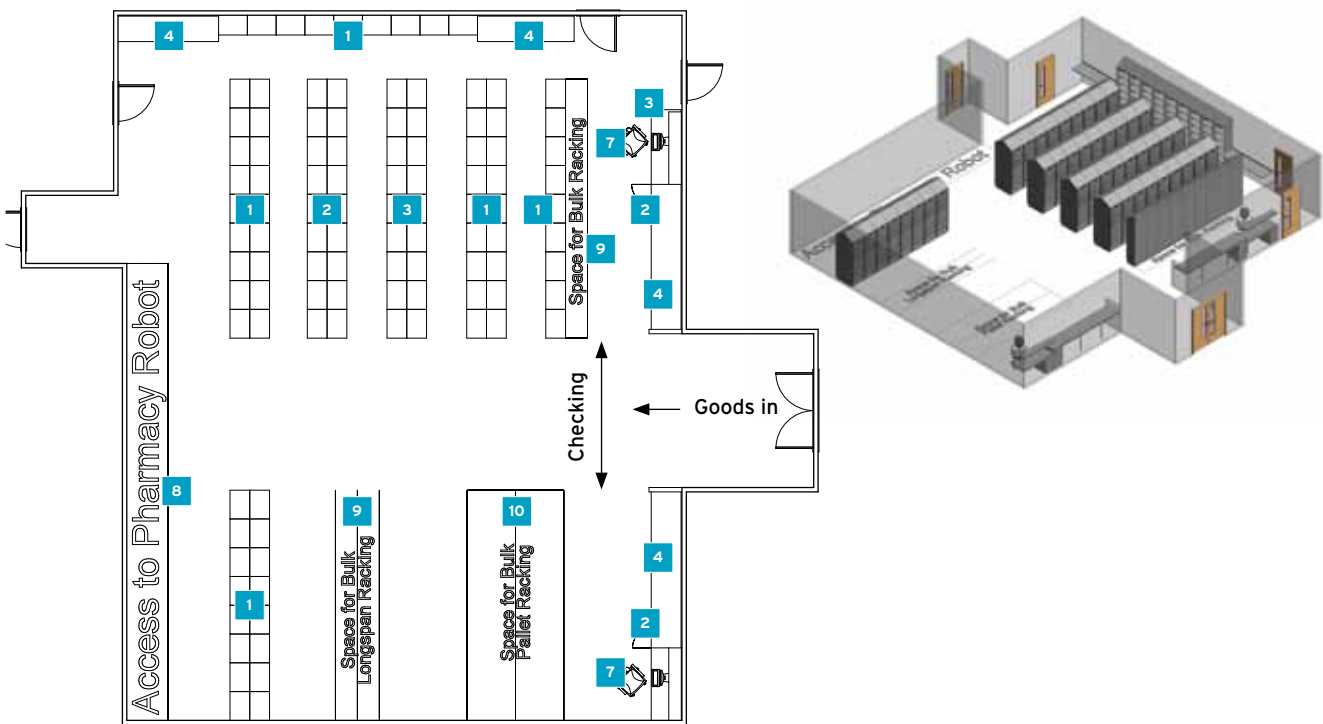

PHA002 - plan

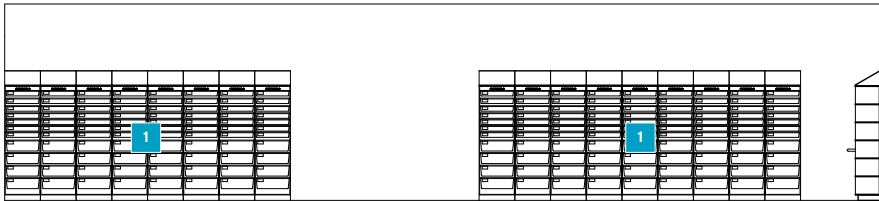

PHA002 - 1

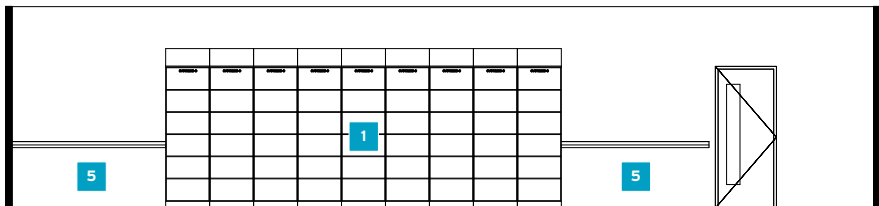

PHA002 - 2

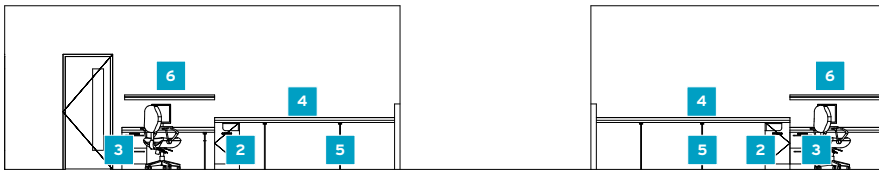

PHA002 - 3

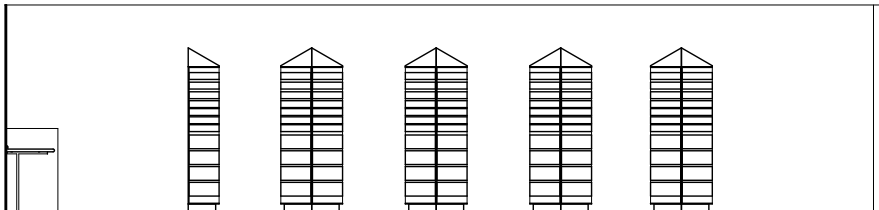

PHA002 - 4

Key design considerations:

- A pharmacy robot will significantly impact on the flow of items in this area and dictate the layout
- Consider if pallet and bulk racking is to be used
- Workstations for checking and unpacking should be split level: 900H for standing, 720H for sitting
- If floor space is limited consider Slide-A-Side racking systems to increase stock holding capacity. Contact Stirling for more information
- HTM71 Cabinets are either 455mm or 655mm wide facing. Orientate the cabinets to suit the room layout and shape

	Description	ADB Code	Product Code	Cascass DS1 Code	Design Notes
1	STORAGE UNIT, Modular, Tall Open Cabinet c/w 7 x 100mm ABS Baskets, 4 x 200mm ABS Baskets and Label Holders. HTM71.	MSC0260	CE026100	T60/O	Tall Systeméd cabinets give the complete flexibility to store all sizes of items and have a range of inserts, shelves, deep or shallow baskets etc. Here we have included a mix of CE02 and CE04 type cabinets, but the final range of inserts can be agreed in consultation with Stirling Medical Ltd. Sloping tops may not be required in this area.
	STORAGE UNIT, Modular, Tall Open Cabinet c/w 5 x Shelves. HTM71.	MSC0460	CE046100	T60/O	
2	STORAGE UNIT, Modular, Harley Bin Unit. Internal Wire Bin Basket. L/H Shaped Door. HTM71.	ESP0541	ES054111	B40/LH	Harley bin units placed as required.
	STORAGE UNIT, Modular, Harley Bin Unit. Internal Wire Bin Basket. R/H Shaped Door. HTM71.	ESP0542	ES054112	B40/RH	
3	STORAGE UNIT, Lower Base, 2 Drawer, HTM71.	MSC1422	L40/DW2	L40/DW2	Lower drawer storage.
4	WORKTOP, 40mm Bullnose High Pressure Laminate. Rear Lay-on Upstand. Size as drawn.	WKT0010			Worktops from solid grade laminate with rounded external corners. Consider downgrading to WKT10 type worktops if required. Normal worktop heights for standing activities is 900mm and for sitting activities is 720mm high.
5	WORKTOP Support, Cantilever Worktop Support Leg for 720mm High Worktop.	WKT4003			Cantilever style supports effectively supports the worktops and remains out of the way.
	WORKTOP Support, Cantilever Worktop Support Leg for 900mm High Worktop.	WKT4004			
6	SHELF, Clinical, single tier. Aluminium Easyrail™ support type system. White MFC. 300D Length as drawn.	SHE0001			Shelf.
7	CHAIR, Operator Type, Future™ Tiverton T551A, High Back, 5 Star base with Castors. With Arms.	CHA0301			Operator Chair
8	Access to Pharmacy Robot	SPA906			Pharmacy robot area usually extends through to the dispensary.
9	Space for Bulk Longspan Racking	SPA907			Racking for packaged items and bulky items
10	Space for Bulk Pallet Racking	SPA908			Racking for pallets - depends on ceiling height available and loading bay or equipment provision. Useful for pallets of fluids and bulky items.

Exemplar Layouts – THE001

Anaesthetic Room



Anaesthetic rooms are a vital part of the hospital theatre department and it is important to design this room with the theatre staff to allow for existing workflows and to provide for any improvements. Space to move around the patient and to access necessary drugs and equipment can be quite difficult with the number of persons in the room during a procedure, so efficient storage systems are essential. A well ordered layout will inspire confidence and reduce anxiety.

Stirling[®]
MEDICAL and SCIENTIFIC

T: 020 8699 8993

E: enquiries@stirlingmedical.org

www.stirlingmedical.org

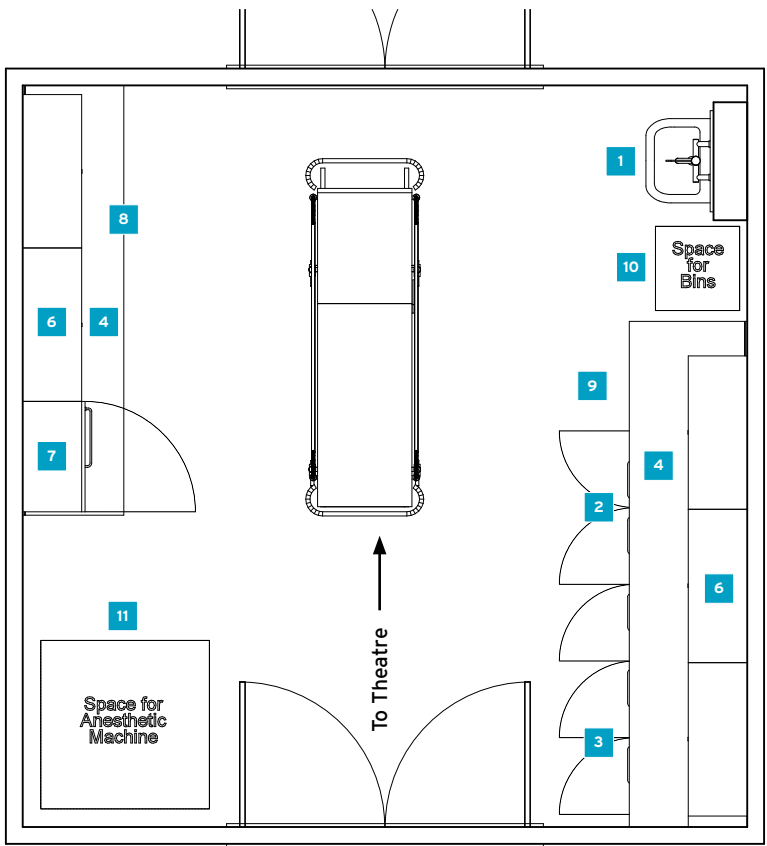

THE001 - plan

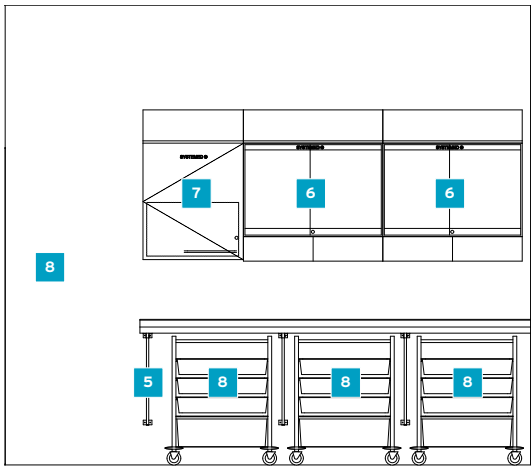
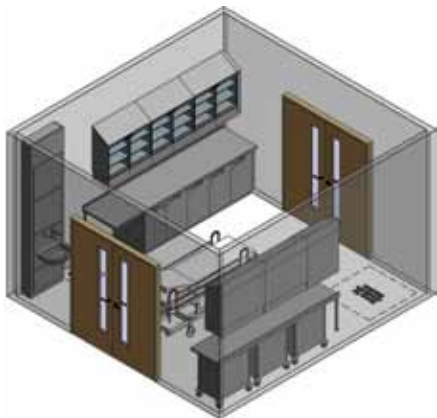

THE001 - 1

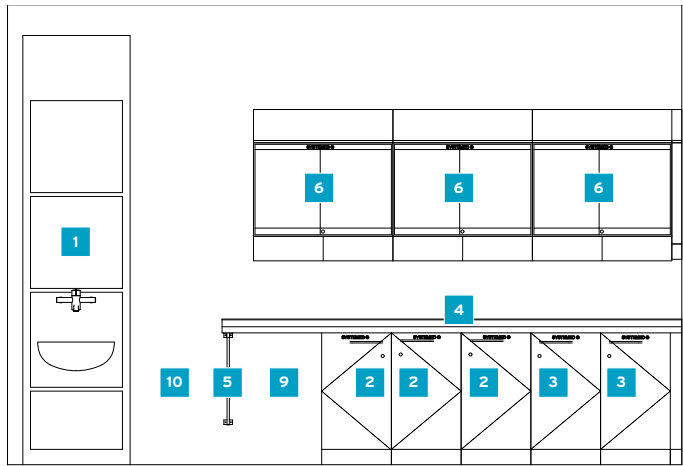

THE001 - 3

Key design considerations:

- Use a solid type of worksurface such as Trespa (WKT30) or Corian (WKT40) to reduce infection issues
- Below worktops storage: consider fixed cabinetry one side and Systeméd trolleys the other side
- For above worktop storage use DR10 type cabinets with lockable clear sliding doors so that items can quickly be identified
- Swing Glide™ drop down drawers below the wall units will ensure the worktop is kept clear
- Allow space for anaesthetic equipment
- Be aware of the position of low and high level air vents
- Consider the fridge position - usually below worktop
- HTM71 Cabinets are either 455mm or 655mm wide facing. Orientate the cabinets to suit the room layout and shape

	Description	ADB Code	Product Code	Carcass DS1 Code	Design Notes
1	BASIN. Clinical. HTM Compliant 500W 400D, integral back outlet, no overflow, no tapholes. Includes IPS mounting fixings & resealing waste bottle trap.	BAS0500	SC00042		Handwash station positioned near the preparation space.
	TAP, HTM Compliant Single Lever Thermostatic Clinical Mixer Tap. IPS Duct Panel Mounting Type.	TAP4555	SF424555		
	IPS Handwash Station, VIRSEAL™ Ultimate Full height 700W 200D. 4no Access Panels.	IPS1000	VIRU/28/07		
2	STORAGE UNIT, Modular, Base Cabinet c/w 1 x 100mm Polycarbonate Tray, 3 x 100mm ABS Baskets, 1 x 200mm ABS Basket and Label Holders. L/H Door, Lock. HTM71.	MSC1141	CE114111	B40/LH	CE11 type storage with tray and basket inserts for consumables.
	STORAGE UNIT, Modular, Base Cabinet c/w 1 x 100mm Polycarbonate Tray, 3 x 100mm ABS Baskets, 1 x 200mm ABS Basket and Label Holders. R/H Door, Lock. HTM71.	MSC1142	CE114112	B40/RH	
3	STORAGE UNIT, Modular, Base Cabinet c/w 1 x Shelf. R/H Door, Lock. HTM71.	MSC1342	CE134112	B40/RH	These units have 1no shelf in each - can be used for bulky items or upgraded to accept trays and baskets.
4	WORKTOP, Solid Grade Laminate, rear Lay-on Upstand. 16mm thick. Size as drawn. Stirling medical type WKT30.	WKT0030	WKT30		Solid grade laminate worktops for infection prevention and durability.
5	WORKTOP Support, Cantilever Worktop Support Bracket, 750H x600D.	WKT4005	CB/750/600		Theatre style cantilever legs are designed to support the worktops and keep out of the way to allow trolleys under the worktops.
6	STORAGE UNIT, Modular, Wall Mounted Cabinet c/w 2 x Shelves and 2no. Swing Glide™ Drawers. Lockable Sliding Glass Doors. 910W 350D 760H.	STF2023	DR209323	W90/30/SG	These units store medicines. Clear lockable sliding doors help visual identification and prevents hinged type doors becoming an obstruction. Swing Glide drop-down drawers help to keep the worktops clear.
7	STORAGE UNIT, Wall Mounted Drugs Cabinet c/w 2 x Shelves, C.D.Safe and High Security Lock. L/H Door. HTM71.	STF7561	DR756311	W60/30(760)/LH	Storage for drugs with a controlled drug inner safe.
8	TROLLEY, Systeméd One Section Multipurpose. HTM71 Compliant. Includes 1no. ABS top, 3no.100mm ABS baskets, 1no. 200mm ABS baskets, 4no. Label Holders. Open Front, Closed sides.	TRO3000	306100ACL		Trolleys with trays and baskets which can be moved closer to the patient trolley when in use. Choose Systeméd trolleys to suit worktop height.
9	Space for Drugs Fridge				
10	Space for bins	SPA900			
11	Space for Anaesthetic Machine.	SPA910			
12	Sloping Tops to wall cabinets				Prevents items being stored on top of the cabinets and creates a visible surface for infection prevention.
13	Fillers to the walls				Close all gaps between cabinetry and a wall by using fillers - this increases infection prevention. Leave at least 50mm between any cabinet and a wall to allow the door to open fully.

Exemplar Layouts – THE002

Dirty Utility (theatre style)



A Dirty Utility room that is adjacent to a theatre is a through room for the removal of waste from the theatre area. This room may also accommodate some cleaning activities.

Stirling[®]
MEDICAL and SCIENTIFIC

T: 020 8699 8993

E: enquiries@stirlingmedical.org

www.stirlingmedical.org

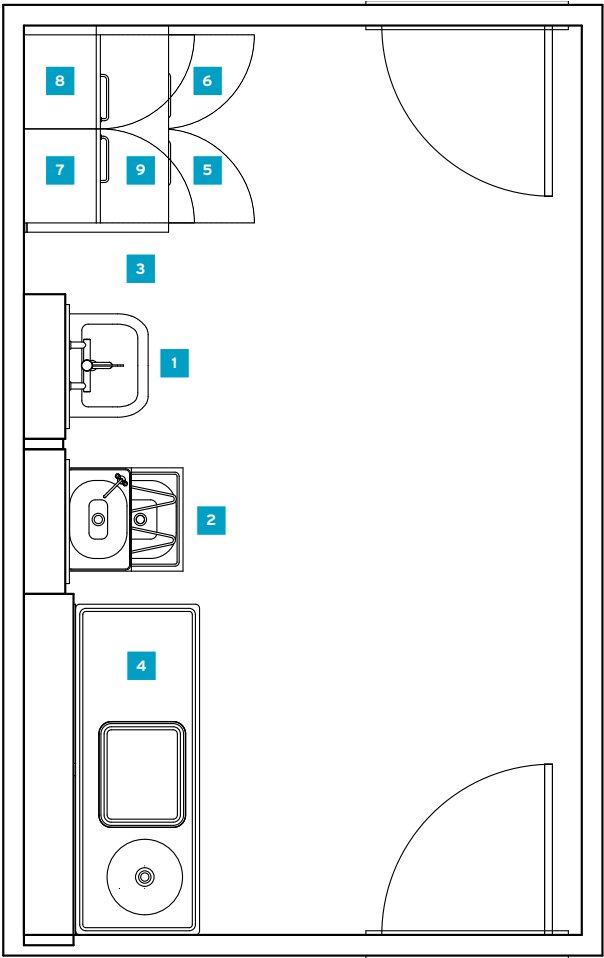

THE002 - plan

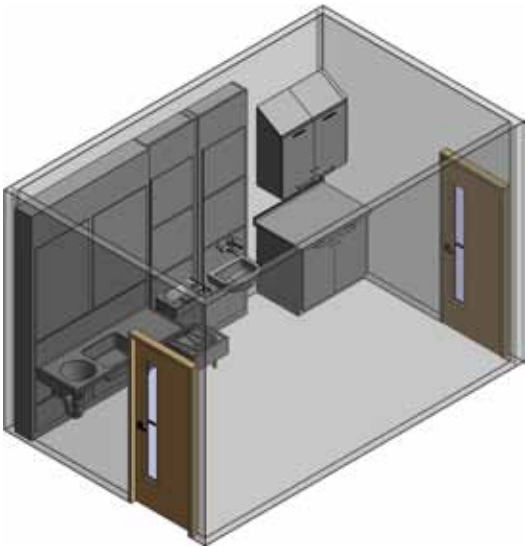

THE002 - 1

Key design considerations:

- Keep all services hidden in accessible IPS panel systems
- Consider the flow through the room (eg. left is the dirty side and right is the clean side)
- Select cabinet type to suit with items to be stored (for example, large bulky items may require a large capacity double base or wall cabinet)
- Consider using Systeméd S200 marine ply core cabinets if positioned near the slop hopper or sink for extra durability
- HTM71 Cabinets are either 455mm or 655mm wide facing. Orientate the cabinets to suit the room layout and shape

	Description	ADB Code	Product Code	Cascass DS1 Code	Design Notes
1	BASIN. Clinical. HTM Compliant 500W 400D, integral back outlet, no overflow, no tapholes. Includes IPS mounting fixings & resealing waste bottle trap.	BAS0500	SC00042		IPS handwash station is positioned on the clean side of the room. Janitorial combined unit is an option depending on the activities of the room.
	IPS Handwash Station, VIRSEAL™ Ultimate Full height 700W 200D. 4no Access Panels.	IPS1000	VIRU/28/07		
	TAP, HTM Compliant Single Lever Thermostatic Clinical Mixer Tap. IPS Duct Panel Mounting Type.	TAP4555	SF424555		
2	SINK, Stainless Steel. Janitorial Combined Unit: Freestanding with legs. Includes monobloc mixer tap, waste & hinged grating. 500W 570D 880H.	JAN1000	SA700043		
3	Space for bins.				
4	IPS Handwash Station, VIRSEAL™ Ultimate Full height 1700W 250D. 5no Access Panels. Suitable for Slop Hopper mounting.	IPS1050	VIRU/28/16		IPS and slop hopper unit can be positioned up against the side wall to minimise gaps for infection prevention.
	SINK, Stainless Steel. DUHS Hospital Combined Disposal Unit Slop Hopper. HTM Compliant. Flushing Rim. R/H Drainer. Back inlet for IPS Duct Panel mounting. No Tap Holes. Sink 500W 400D 200H, no overflow. Add Support Bracket pair SA26253 or add Support Legs SA26524. 1600W 600D 900H.	DUH2182	SA22018R		
5	STORAGE UNIT, Modular, Base Cabinet c/w 1 x 100mm Polycarbonate Tray, 3 x 100mm ABS Baskets, 1 x 200mm ABS Basket and Label Holders. L/H Door, Lock. HTM71.	MSC1141	CE114111	B40/LH	Base HTM71 cabinet type should be selected according to the items stored in the units. Suitable types: CE11, 12, 13.
6	STORAGE UNIT, Modular, Base Cabinet c/w 1 x Shelf. R/H Door, Lock. HTM71.	MSC1342	CE134112	B40/RH	
7	STORAGE UNIT, Modular, Wall Mounted Cabinet c/w 2 x Shelves. L/H Door, Lock. HTM71.	MSC3541	CE354311	W40/30(760)	Wall cabinets with shelves.
8	STORAGE UNIT, Modular, Wall Mounted Cabinet c/w 2 x Shelves. R/H Door, Lock. HTM71.	MSC3542	CE354312	W40/30(760)	
9	WORKTOP, Solid Grade Laminate, rear Lay-on Upstand. 16mm thick. Size as drawn.	WKT0030	WKT30		Worktop to be 700mm deep. SGL Solid Grade Laminate type worktops are impervious to moisture ingress, therefore reducing infection issues.
10	Sloping Tops to wall cabinets.				Prevents items being stored on top of the cabinets and creates a visible surface for infection prevention.
11	Fillers to the walls.				Close all gaps between cabinetry and a wall by using fillers - this increases infection prevention. Leave at least 50mm between any cabinet and a wall to allow the door to open fully.

Exemplar Layouts – THE003

Theatre Store Room



Every set of theatres needs a combined storage hub as a central store. This is an important area that requires high density clean storage for anything from implants to syringes.

Stirling[®]
MEDICAL and SCIENTIFIC

T: 020 8699 8993

E: enquiries@stirlingmedical.org

www.stirlingmedical.org

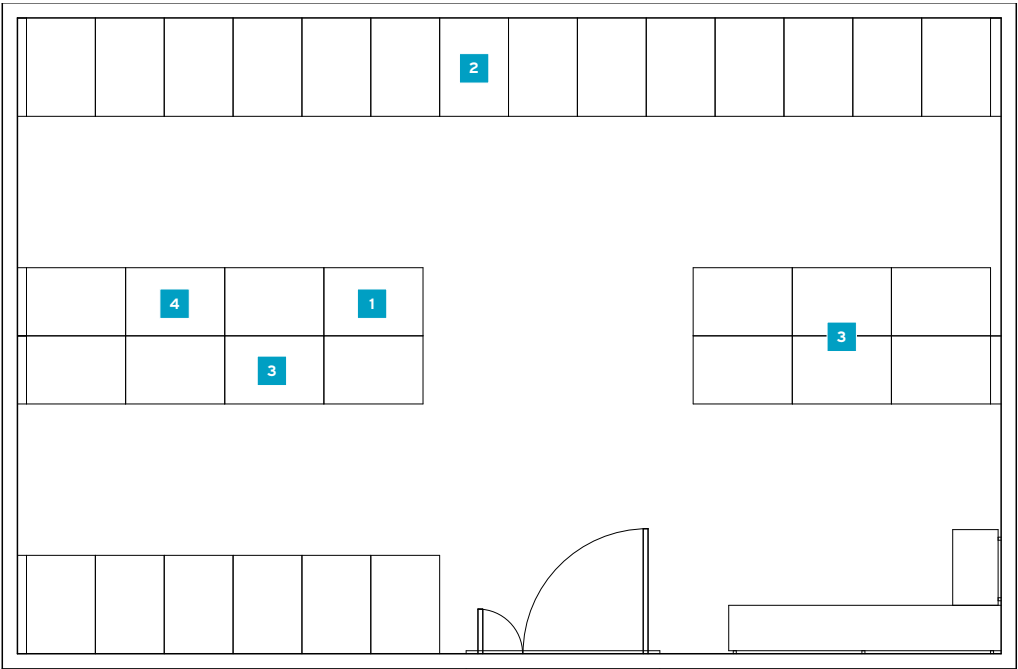

THE003 - plan

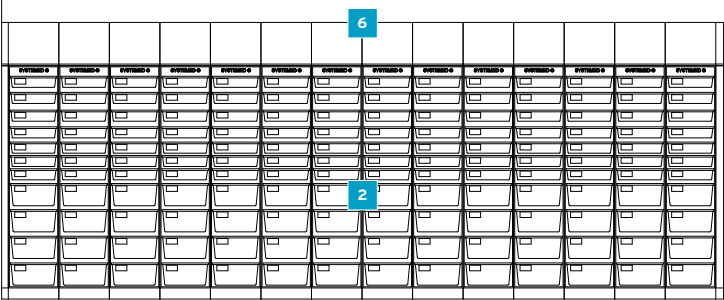

THE003 - 2

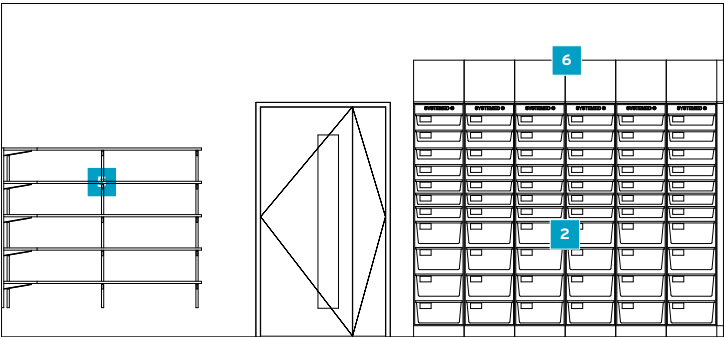

THE003 - 4

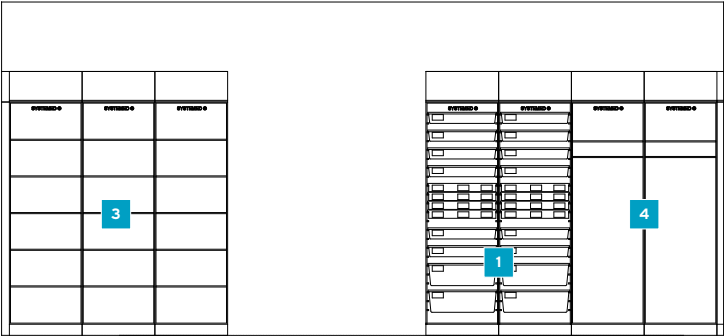

THE003 - 5

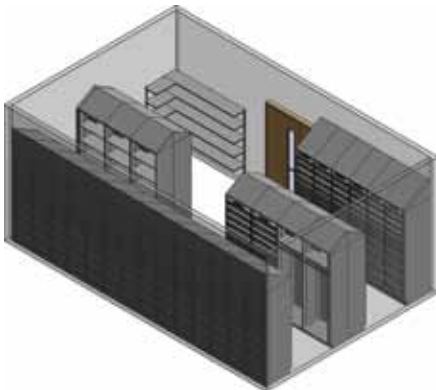
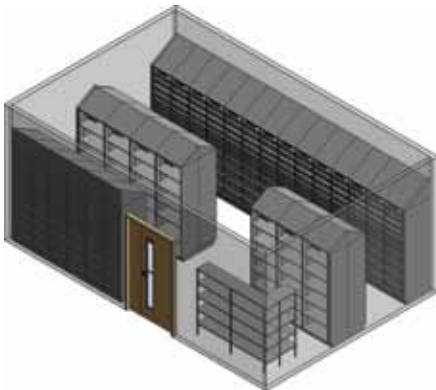

Key design considerations:

- The quantity and type of Theatres that the Store Room serves will impact on the size of the room and the storage provision required
- Consider if catheter storage is required
- Consider correct HTM71 size module to suit available space (eg. 455mm and/or 655mm wide facing units)
- Systeméd trays and baskets will help with either A-Z storage or category sorting
- A mixture of CE04 shelf type storage and trays and baskets should be used to suit stock (Choose CE01 type for small items through to CE10 type for sutures)
- Consider if 2 doorways are required - for goods in and for access from theatres
- HTM71 Cabinets are either 455mm or 655mm wide facing. Orientate the cabinets to suit the room layout and shape
- Good clear labelling will be essential to help the room function properly. Use large A4 labels (500099) for cabinet identification and smaller labelling for individual accessories

	Description	ADB Code	Product Code	Carcass DS1 Code	Design Notes
1	STORAGE UNIT, Modular, Tall Open Cabinet c/w 4 x 100mm Polycarbonate Trays, 6 x 100mm ABS Baskets, 2 x 200mm ABS Baskets and Label Holders. HTM71.	MSC0160	CE016100	T60/O	Tall Systeméd open fronted cabinets with a range of sizes of tray and basket inserts to suit many sizes of items.
2	STORAGE UNIT, Modular, Tall Open Cabinet c/w 7 x 100mm ABS Baskets, 4 x 200mm ABS Baskets and Label Holders. HTM71.	MSC0240	CE026100	T60/O	
3	STORAGE UNIT, Modular, Tall Open Cabinet c/w 5 x Shelves. HTM71.	MSC0460	CE046100	T60/O	Tall Systeméd shelf type storage for boxed or bulky items. Note: these cabinets can be upgraded at any time to accept trays and baskets.
4	STORAGE UNIT, Modular, Tall Open Cabinet c/w Telescopic Catheter Frame and 1 x Shelf. HTM71.	MSC0760	CE076100	T60/O	Catheter storage for hanging type packaging. Other inserts available for boxed type catheters (consult Stirling Medical Ltd for options available).
5	SHELF 5-Tier, 300D. Includes Stirling Spur Uprights & Brackets. Length as plan.	SHE5000			Open shelving for bulky items such as sharps bins etc.
6	Sloping Tops to cabinets				Prevents items being stored on top of the cabinets and creates a visible surface for infection prevention.



A4 Notice Holder - Item: 500099



Shelf Bin front (push on) - 600mm facing: Item 101201
Shelf Bin front (push on) - 400mm facing: Item 101202

Ward Reception/Nurse Base (2-person)



The ward reception or nurse base should be welcoming for both patients and visiting relatives. It is normally a hub of activity on a ward or department. Careful planning and colour schemes can make this area functional and aesthetically attractive.

Stirling[®]
MEDICAL and SCIENTIFIC

T: 020 8699 8993

E: enquiries@stirlingmedical.org

www.stirlingmedical.org

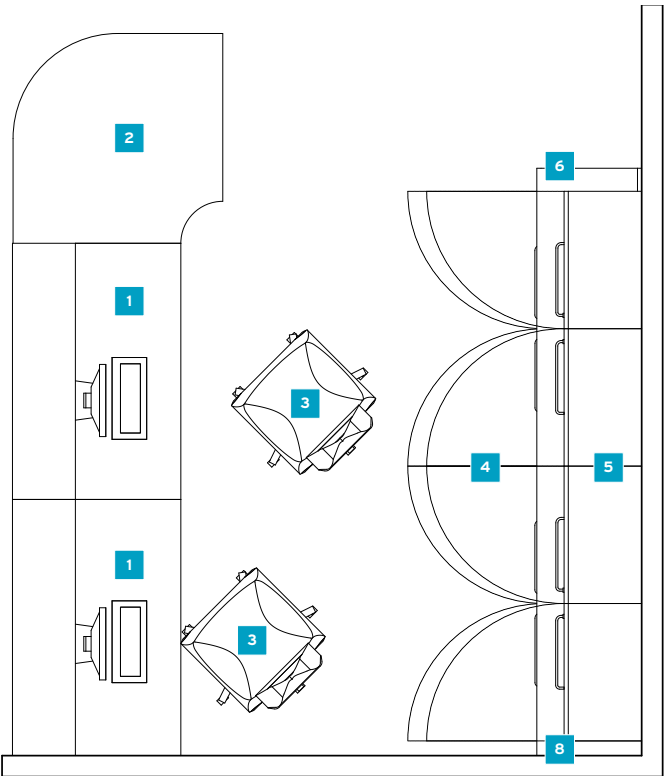

WAR001 - plan

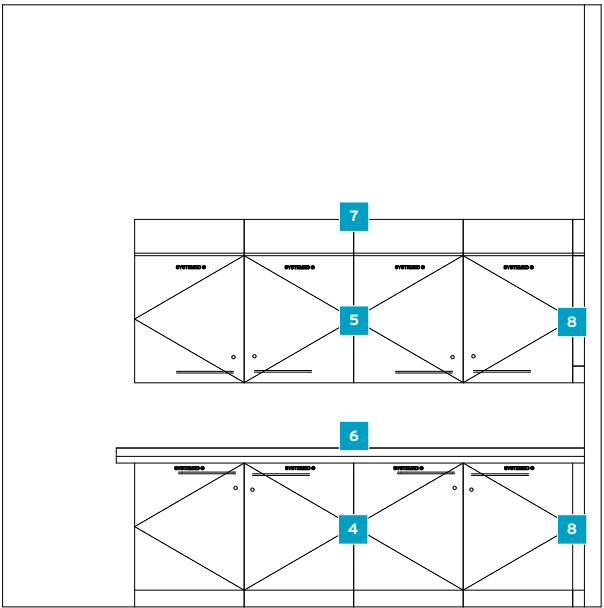
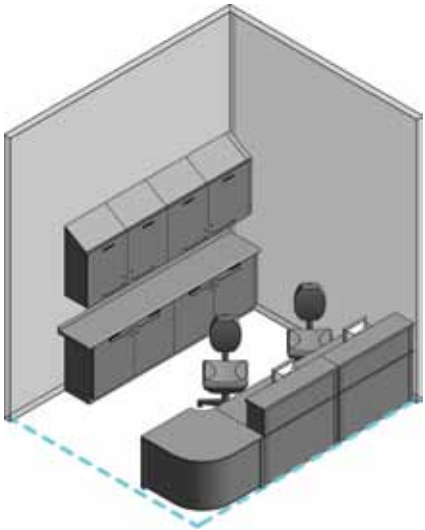

WAR001 - 3

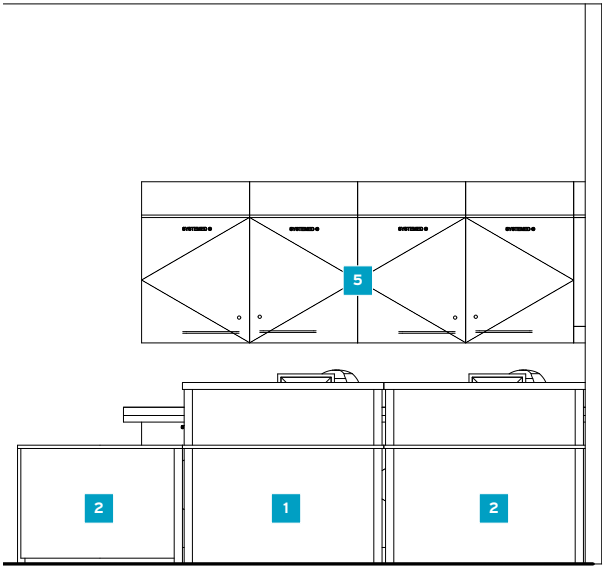

WAR001 - 5

Key design considerations:

- Consider the number of staff using this area and the number of PC terminals required
- Consider a further 'touch down' point for updating notes etc. to reduce the activities in this area
- Consider DDA requirements for access for wheelchair users
- Wall cabinet storage behind the desk is preferred over open shelving as it appears neater and more organised
- Consider colours and wood effect options to create a pleasant working environment and welcoming atmosphere

	Description	ADB Code	Product Code	Carcass DS1 Code	Design Notes
1	RECEPTION DESK, Modular. Worksurface and higher writing top, incl modesty panels. 1200L mm.	COU2012	COU2012		Modular unit: Desktop height 720mm, Writing Top height: 1100mm. Lengths available: 800, 1000, 1200, 1400, 1600, 1800mm long.
2	RECEPTION DESK, Modular. Corner Unit. Worksurface and modesty panel. 1000L mm.	COU2101	COU2101		Modular corner unit with no writing top to help visibility and for DDA compliancy. Consider a knee recess for wheelchair user.
3	CHAIR, Operator Type, Future™ Tiverton T551, High Back, 5 Star base with Castors. No Arms.	CHA0300	CHA1001		Operator chair.
4	STORAGE UNIT, Modular, Base Cabinet c/w 1 x Shelf. L/H Door, Lock. HTM71.	MSC1361	CE136111		Systeméd HTM71 modular cabinets - these can be upgraded with Systeméd inserts at any time.
5	STORAGE UNIT, Modular, Base Cabinet c/w 1 x Shelf. R/H Door, Lock. HTM71.	MSC1362	CE136112	B60/LH	
6	STORAGE UNIT, Modular, Wall Mounted Cabinet c/w 2 x Shelves. L/H Door, Lock. HTM71.	MSC4761	CE476311	B60/RH	Wall cabinets. Carcass depth of 350mm allows files and folders to be stored.
7	STORAGE UNIT, Modular, Wall Mounted Cabinet c/w 2 x Shelves. R/H Door, Lock. HTM71.	MSC4762	CE476312	W60/30(760)/LH	
8	WORKTOP, 40mm Bullnose High Pressure Laminate. Rear Lay-on Upstand. Size as drawn.	WKT0010	WKT10	W60/30(760)/RH	Consider WKT30 as an alternative for durability.
9	Sloping Tops to wall cabinets.				Prevents items being stored on top of the cabinets and creates a visible surface for infection prevention.
10	Fillers to the walls.				Close all gaps between cabinetry and a wall by using fillers - this increases infection prevention. Leave at least 50mm between any cabinet and a wall to allow the door to open fully.

Ward Reception/Nurse Base (3-person)



The ward reception or nurse base should be welcoming for both patients and visiting relatives. This layout is suited to a corridor style reception and has no storage. It is normally a hub of activity on a ward or department. Careful planning and colour schemes can make this area functional and aesthetically attractive.

Stirling[®]
MEDICAL and SCIENTIFIC

T: 020 8699 8993

E: enquiries@stirlingmedical.org

www.stirlingmedical.org

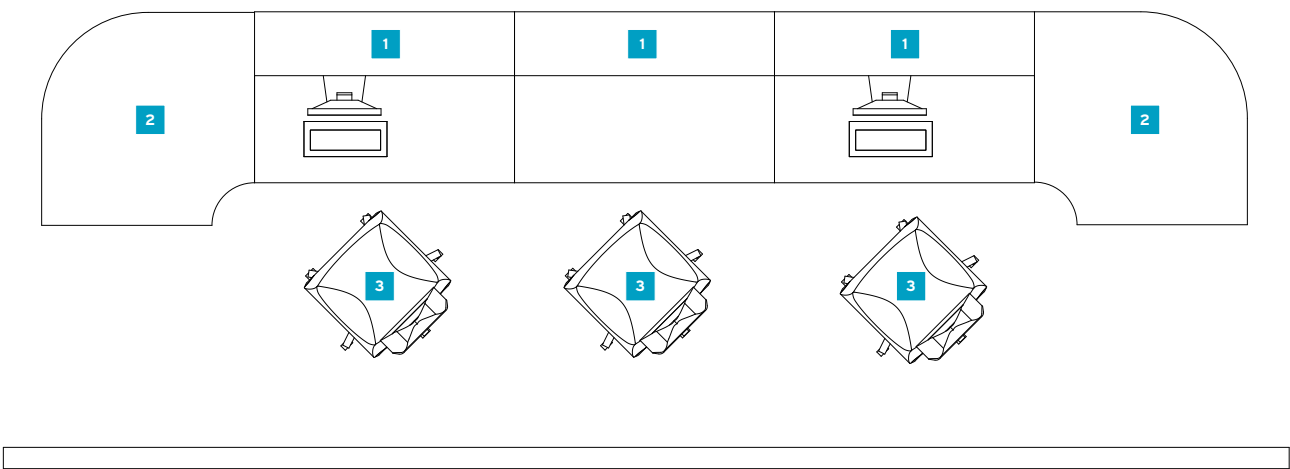

WAR002 - plan

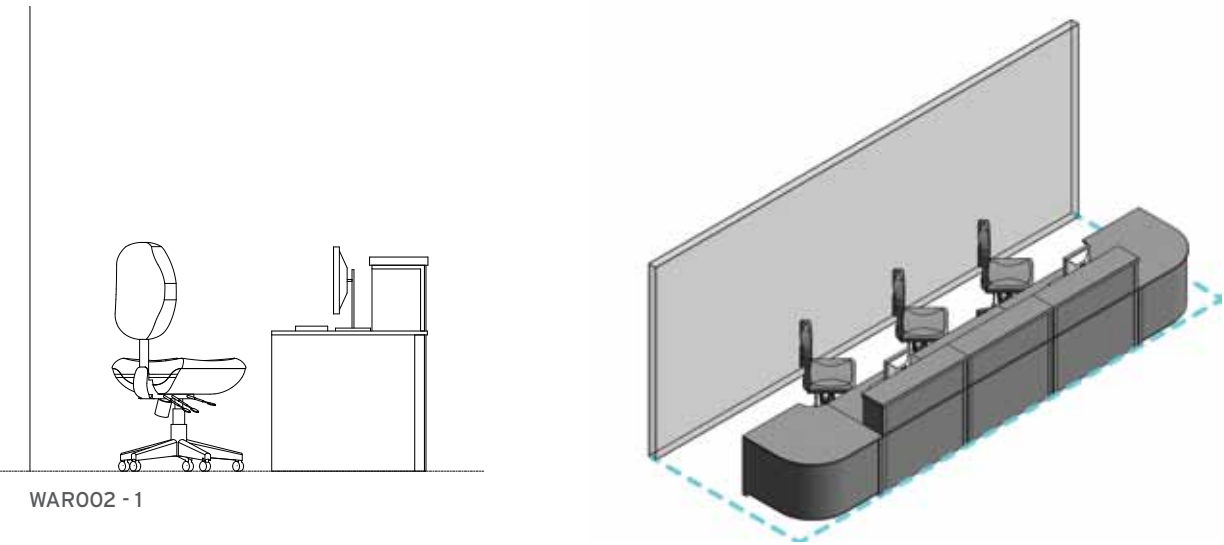

WAR002 - 1

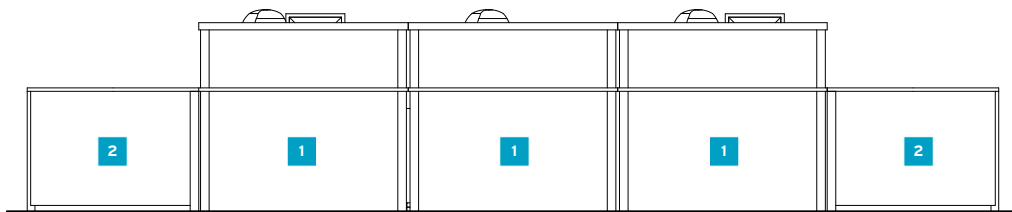

WAR002 - 2

Key design considerations:

- Consider the number of staff using this area and the number of PC terminals required
- Consider a further 'touch down' point for updating notes etc. to reduce the activities in this area
- Consider DDA requirements for access for wheelchair users
- Consider the space behind the desk if it will serve as access to rooms behind
- Consider colours and wood effect options to create a pleasant working environment and welcoming atmosphere

	Description	ADB Code	Product Code	Carcass DS1 Code	Design Notes
1	RECEPTION DESK, Modular. Worksurface and higher writing top, incl modesty panels. 1200L mm.	COU2012	COU2012		Modular unit: Desktop height 720mm, Writing Top height: 1100mm. Lengths available: 800, 1000, 1200, 1400, 1600, 1800mm long.
2	RECEPTION DESK, Modular. Corner Unit. Worksurface and modesty panel. 1000L mm.	COU2101	COU2101		Modular corner unit with no writing top to help visibility and for DDA compliancy. Consider a knee recess for wheelchair user.
3	CHAIR, Operator Type, Future™ Tiverton T551, High Back, 5 Star base with Castors. No Arms	CHA0300	CHA1001		Operator chair.

Exemplar Layouts – WAR003

4-Bed Ward



The typical hospital ward is where patients spend long hours recovering from treatment or illness. While clinical cleanliness is of utmost importance, recent studies have proven that aesthetics, privacy and dignity all have a major part in recovery times and readmission rates. The focus on designing new ward areas is often now on enhancing the 'patient experience'.

Stirling[®]
MEDICAL and SCIENTIFIC

T: 020 8699 8993

E: enquiries@stirlingmedical.org

www.stirlingmedical.org

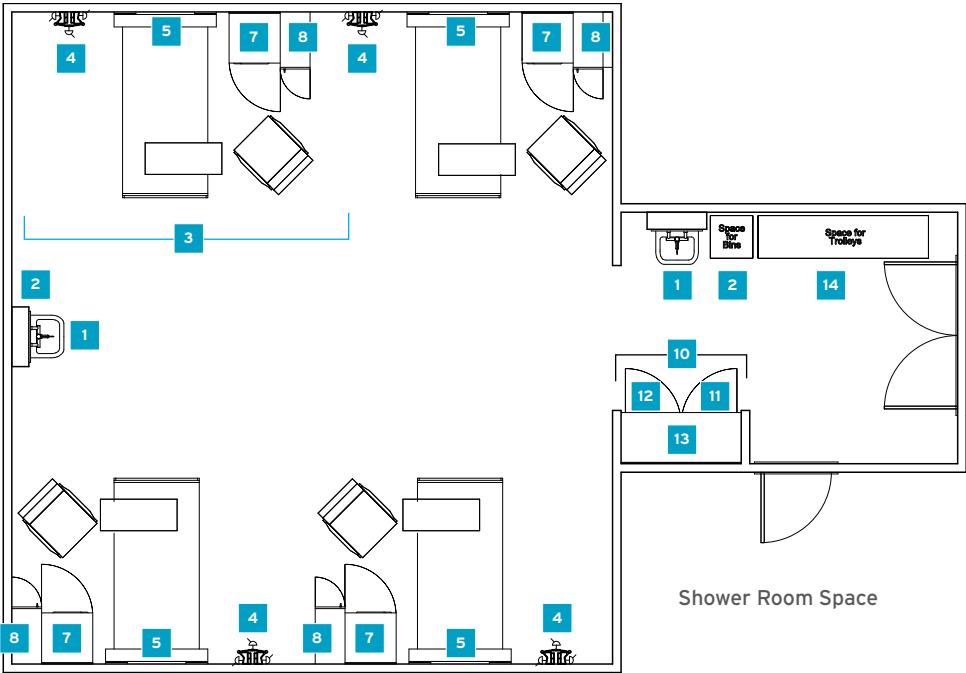

WAR003 - plan

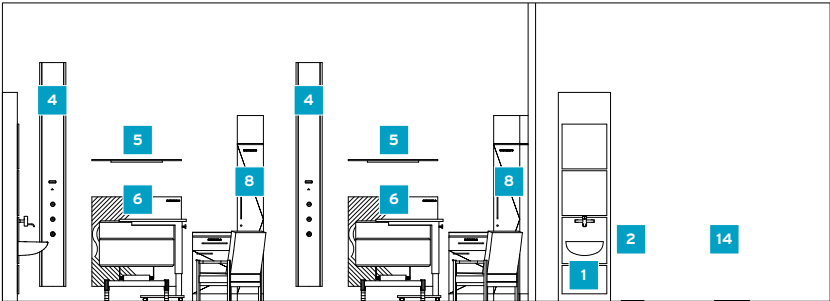

WAR003 - 2

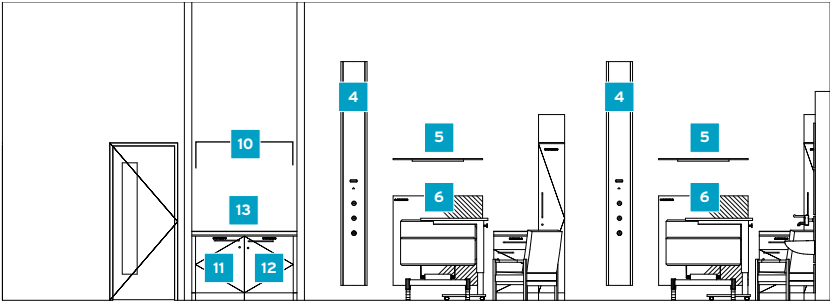

WAR003 - 4

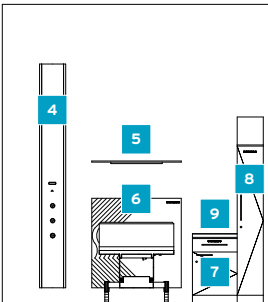

WAR003 - 3

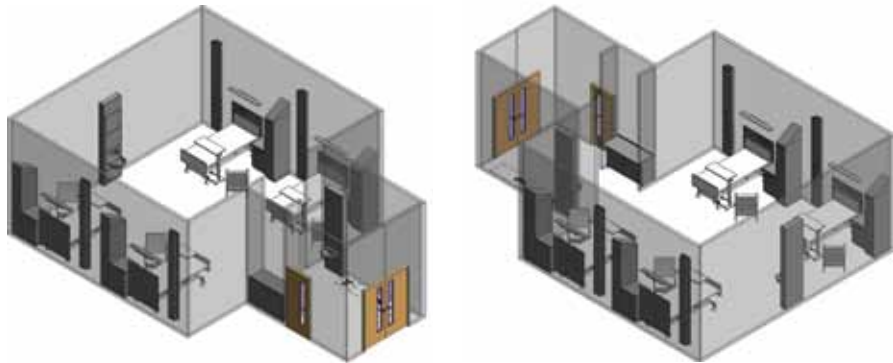

Key design considerations:

- The Hilton Medical supply unit effectively keeps services out of sight, creating a calmer atmosphere. Accessories can be kept out of sight until required – simply clip onto the unit
- Bedside cabinetry can include hanging space and personal storage (dignity) while also maintaining an aspect of privacy
- Calming imagery or graphics can be incorporated into the BED4000 bed buffer
- Lighting is important: the LIG1121 LED light unit can include a daylight controller to wake up slowly with white sunlight and rest slowly in the evening with a warmer sunset. Reading lighting is important
- Consider a small touchdown area for nurses to update records etc
- Consider space to store trolleys and equipment out of the way

	Description	ADB Code	Product Code	Carcass DS1 Code	Design Notes
1	BASIN. Clinical. HTM Compliant 500W 400D, integral back outlet, no overflow, no tapholes. Includes IPS mounting fixings & resealing waste bottle trap.	BAS0500	SC00042		Handwash station positioned near the preparation space.
	TAP, HTM Compliant Single Lever Thermostatic Clinical Mixer Tap. IPS Duct Panel Mounting Type.	TAP4555	SF424555		
	IPS Handwash Station, VIRSEAL™ Ultimate Full height 700W 200D. 4no Access Panels.	IPS1000	VIRU/28/07		
2	Space for bins.				
3	Patient Bed Area				
4	BEDHEAD SERVICES, Hilton 350 Vertical. Includes 7x Switched Socket, 3 x Medigas Outlet, Nursecall & Emergency System, 2x Data Socket, 2x Light Switch. Height as drawn, 350W.	BED1350	HIL350/15		Vertical services unit designed to keep services out of sight but fully functional. Bolt-on accessories such as IV fluid hooks and monitors can be clipped onto this unit.
5	LUMINAIRE, Bedhead. LED, dimmable, up (general) and down (reading) lights. Length as plan.	LIG1121	SI21		Minimalistic lighting unit utilising LED technology
6	BEDHEAD BUFFER, Bed and wall protection with graphics (to choice). 1200H x 1200W.	BED4000	BED4000		Bed buffer panel. Create a relaxing environment by adding imagery or graphic to the bed area - encapsulated into the buffer panel.
7	CUPBOARD, SR03 Drawerline Base Cabinet c/w 1 x Shelf. R/H Door.	CUP0639	B6/DWIR	B6/DWIR	Patient storage with drawer.
8	STORAGE UNIT, Modular, Tall Cabinet c/w 5 x Shelves. Solid Door, Lock. HTM71.	MSC1050	T30/RH	T30/RH	Tall cabinet creates some patient privacy and provides storage for clothes and personal items. Consider removing 3 shelves and including a hanging rail. Consider a digital number lock with a nurse master code.
9	WORKTOP, Solid Grade Laminate, rear Lay-on Upstand. 16mm thick. Size as drawn.	WKT0030	WKT30		Solid surface type worktops are highly resistant to moisture ingress and therefore infection.
10	Nurse Point				
11	STORAGE UNIT, Modular, Base Cabinet c/w 1 x 100mm Polycarbonate Tray, 3 x 100mm ABS Baskets, 1 x 200mm ABS Basket and Label Holders. L/H Door, Lock. HTM71.	MSC1161	CE116111	B60/LH	Systeméd HTM71 unit with trays and baskets to store consumables. Lockable as standard.
12	STORAGE UNIT, Modular, Base Cabinet c/w 1 x Shelf. R/H Door, Lock. HTM71.	MSC1362	CE136112	B60/RH	Systeméd HTM71 shelf unit can be upgraded to accept Systeméd inserts. Lockable as standard.
13	WORKTOP, Solid Grade Laminate, rear Lay-on Upstand. 16mm thick. Size as drawn.	WKT0030	WKT30		WKT30 Solid grade laminate type worktops are highly resistant to moisture ingress and with seamless joints and upstands can provide superior infection prevention qualities.
14	Space for trolleys.				

Exemplar Layouts – WAR004

Cleaners' Room



The Cleaners Room is usually designed to incorporate the Hospital Trusts' cleaning procedures and is a necessary area in every department and ward.

Stirling[®]
MEDICAL and SCIENTIFIC

T: 020 8699 8993

E: enquiries@stirlingmedical.org

www.stirlingmedical.org

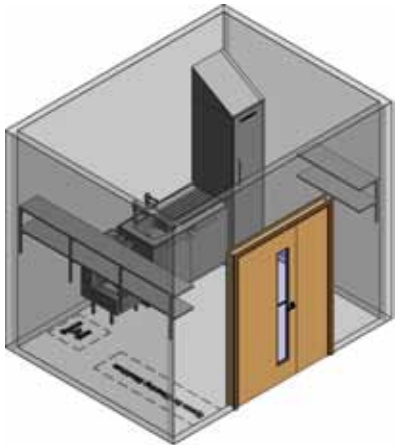
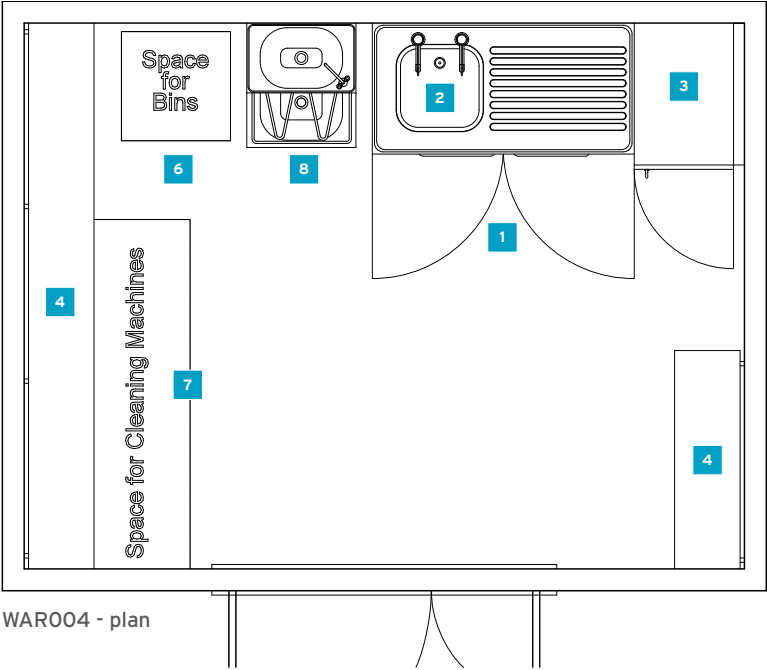

Key design considerations:

- Type of equipment stored in this room will dictate the size and layout (eg: floor cleaning machines etc)
- Consider a COSSH cabinet for cleaning chemicals
- Tall CE04 type storage can be used to store wipes and consumables
- Combined janitorial unit serves as a bucket sink - simple to install and maintain
- Use Systeméd S200 range marine ply core for sink base cabinet carcass

	Description	ADB Code	Product Code	Carcass DS1 Code	Design Notes
1	CUPBOARD, SR02 Type Base Sink Base Cabinet c/w 1 x Shelf and Removable Back Panel. Double Doors.	CUP1224	B12/SB/DD	B12/SB/DD	Cabinet from S200 Marine Ply core for resistance to moisture. Removable panel for access to services.
2	SINK, Stainless Steel. STA. HTM64 Lay-on Sink Bowl 400W 400D 180H R/H Drainer, No overflow. 2 Tapholes. 1200W 600D. Add Support Bracket pair SA26253 or add Support Legs SA26525 if no base cabinet.	SNS1202	SA524412		Stainless steel sink and taps mounted on base cabinet.
	TAP, HTM Compliant Deck Mounted Long Lever Action High Neck Piller Mounted Tap Pair - Hot & Cold set. Thermostatic.	TAP4313	SF404311/12		
3	STORAGE UNIT, Modular, Tall Cabinet c/w 5 x Shelves. R/H Door, Lock. HTM71.	MSC0442	CE044112	T40/RH	Tall unit for consumables. Consider removing 4 shelves if tall items are being stored inside.
4	SHELF 2-Tier, 300D. Includes Stirling Spur Uprights & Brackets. Length as plan.	SHE2000	SHE1002		Consider if stainless steel shelves are required if wet items are being stored.
5	SINK, Stainless Steel. Janitorial Combined Unit: Freestanding with legs. Includes monobloc mixer tap, waste & hinged grating. 500W 570D 880H.	JAN1000	SA700043		One-piece janitorial unit with maintenance access panels.
6	Space for bins	SPA900			
7	Space for Cleaning Machines	SPA911			

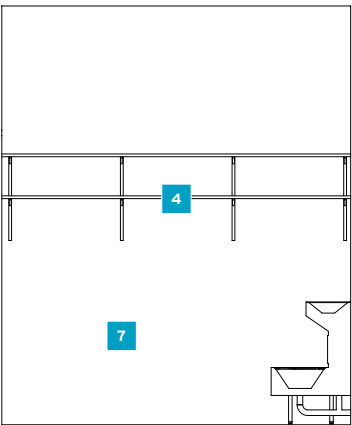

WAR004 - 1

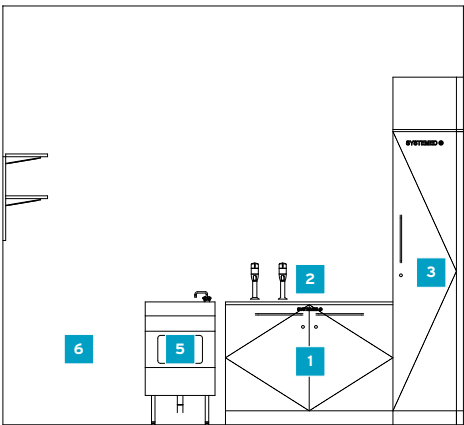

WAR004 - 2

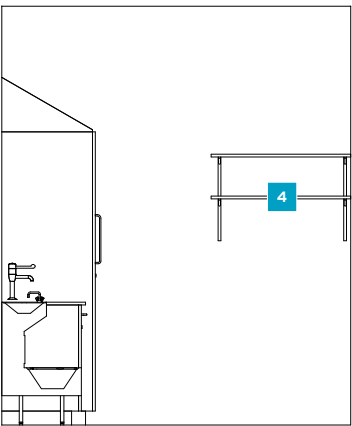

WAR004 - 3

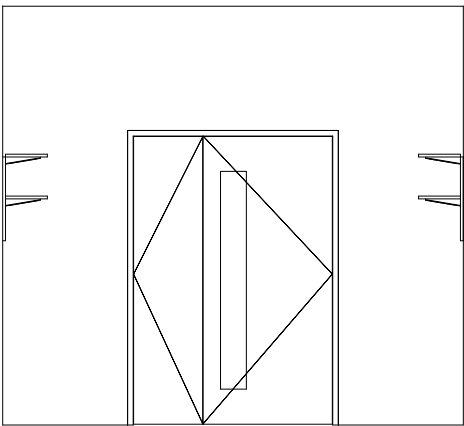

WAR004 - 4

Dirty Utility



The Dirty Utility or Sluice room is found in almost every department of every hospital. Care should be taken when laying out this room to incorporate existing methods and workflows.

Stirling[®]
MEDICAL and SCIENTIFIC

T: 020 8699 8993

E: enquiries@stirlingmedical.org

www.stirlingmedical.org

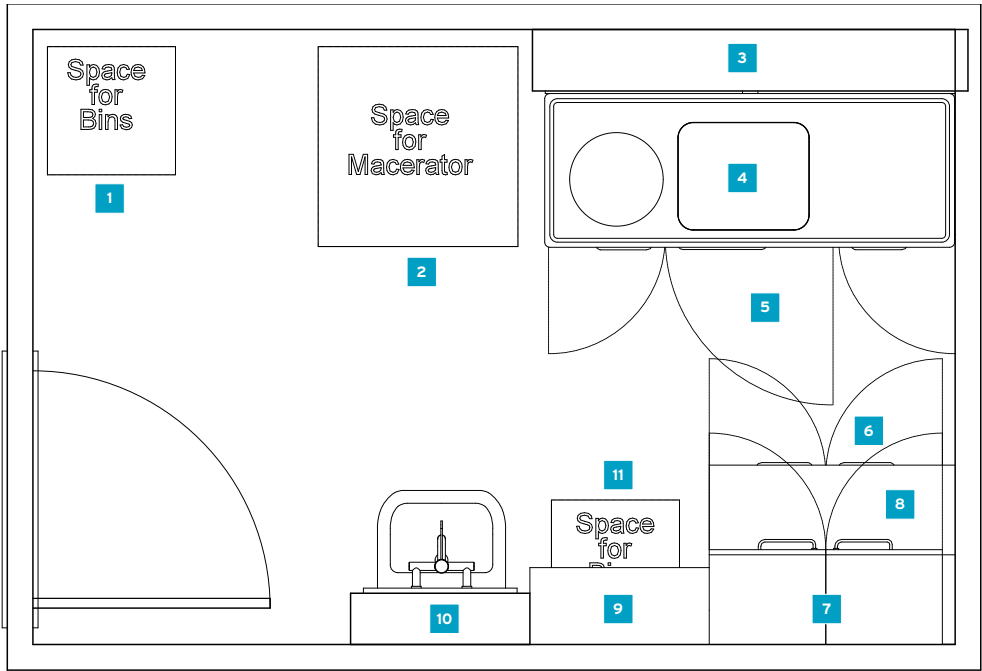

WAR005 - plan

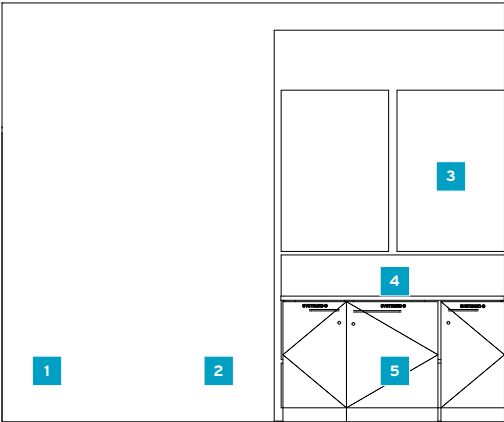

WAR005 - 2

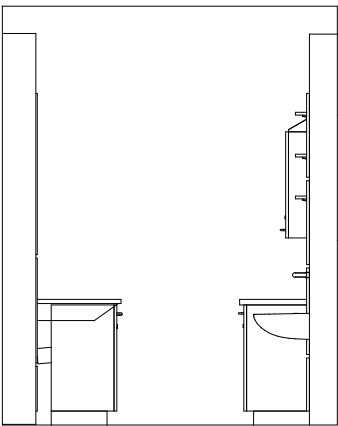
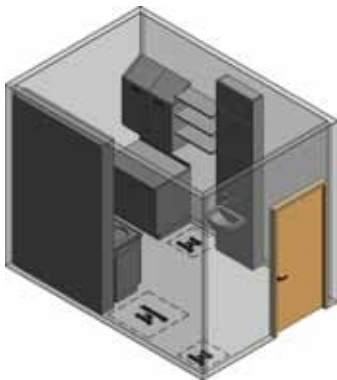
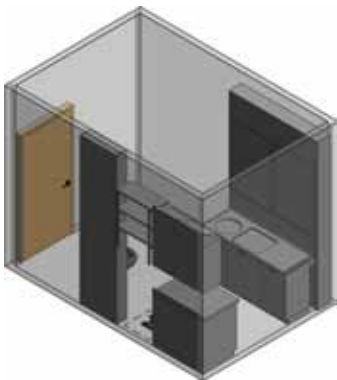

WAR005 - 3

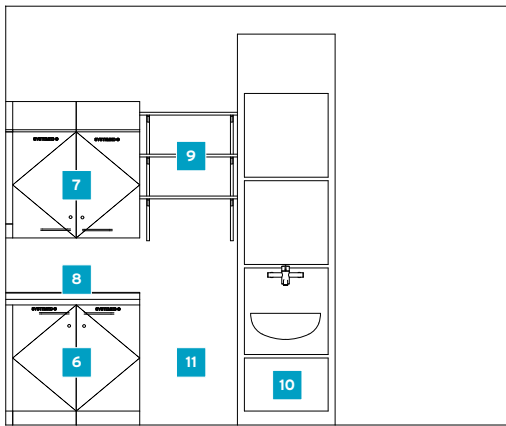

WAR005 - 4

Key design considerations:

- Normally a macerator is installed in this room. Allow enough space for pulp disposables
- Have a dirty/waste side and a clean side to the room
- The activity should flow around the room - first point is disposal working around to final handwashing before exit
- Use Systeméd S200 range marine ply core cabinets for durability (high likelihood of water splashes)
- HTM71 Cabinets are either 455mm or 655mm wide facing. Orientate the cabinets to suit the room layout and shape

	Description	ADB Code	Product Code	Carcass DS1 Code	Design Notes
1	Space for bins or pulp boxes	SPA900			
2	Space for Macerator	SPA912			
	Slop Hopper with storage below				
3	IPS Handwash Station, VIRSEAL™ Ultimate Full height 1700W 250D. 5no Access Panels. Suitable for Slop Hopper & Scrub mounting.	IPS1050	VIRU/28/16		IPS for concealing pipework and cistern.
4	SINK, Stainless Steel, DUHS Hospital Combined Disposal Unit Slop Hopper. HTM Compliant. Flushing Rim. R/H Drainer. Back inlet for IPS Duct Panel mounting. No Tap Holes. Sink 500W 400D 200H, no overflow. Add Support Bracket pair SA26253 or add Support Legs SA26524 if cabinets below are removed. 1600W 600D 900H.	DUH2182	SA22018R		Combined hopper and sink mounted on base cabinets.
	STORAGE UNIT, Modular, Base Cabinet c/w 1 x Shelf. L/H Door, Lock. HTM71.	MSC1351	CE135111	B40/40/LH	Base cabinets for storage and to support the sink.
5	STORAGE UNIT, Modular, Base Cabinet c/w 1 x Shelf. R/H Door, Lock. HTM71.	MSC1352	CE135112	B40/40/RH	
	STORAGE UNIT, Modular, Base Cabinet c/w 1 x Shelf. R/H Door, Lock. HTM71.	MSC1362	CE136112	B60/RH	
	Storage				
6	STORAGE UNIT, Modular, Base Cabinet c/w 1 x Shelf. L/H Door, Lock. HTM71.	MSC1341	CE134111	B40/LH	Systeméd HTM71 cabinets can be upgraded at any time to accept Systeméd trays and baskets.
	STORAGE UNIT, Modular, Base Cabinet c/w 1 x Shelf. R/H Door, Lock. HTM71.	MSC1342	CE134112	B40/RH	
7	STORAGE UNIT, Modular, Wall Mounted Cabinet c/w 2 x Shelves. L/H Door, Lock. HTM71.	MSC3541	CE354311	W40/30 (760)LH	Lockable wall storage.
	STORAGE UNIT, Modular, Wall Mounted Cabinet c/w 2 x Shelves. R/H Door, Lock. HTM71.	MSC3542	CE354312	W40/30 (760)RH	
8	WORKTOP, Solid Grade Laminate, rear Lay-on Upstand. 16mm thick. Size as drawn.	WKT0030	WKT30		Solid Grade laminate is durable and resistant to moisture ingress.
9	SHELF Stainless Steel 3-Tier, 300D. Includes Stirling Spur Uprights & Brackets. Length as plan.	SHE6000	SHE1103		Stainless steel shelves for bulky items.
10	BASIN. Clinical. HTM Compliant 500W 400D, integral back outlet, no overflow, no tapholes. Includes IPS mounting fixings & resealing waste bottle trap.	BAS0500	SC00042		Handwash station positioned near the exit of the room.
	TAP, HTM Compliant Single Lever Thermostatic Clinical Mixer Tap. IPS Duct Panel Mounting Type.	TAP4555	SF424555		
	IPS Handwash Station, VIRSEAL™ Ultimate Full height 700W 200D. 4no Access Panels.	IPS1000	VIRU/28/07		
11	Space for bins				

Exemplar Layouts – WAR006

Ward Store Room



Most wards require a room for the storage of bulky boxes, accessories and equipment. A mixture of HTM71 storage modules and shelving will provide efficient storage. Typical size 10m².

Stirling[®]
MEDICAL and SCIENTIFIC

T: 020 8699 8993

E: enquiries@stirlingmedical.org

www.stirlingmedical.org

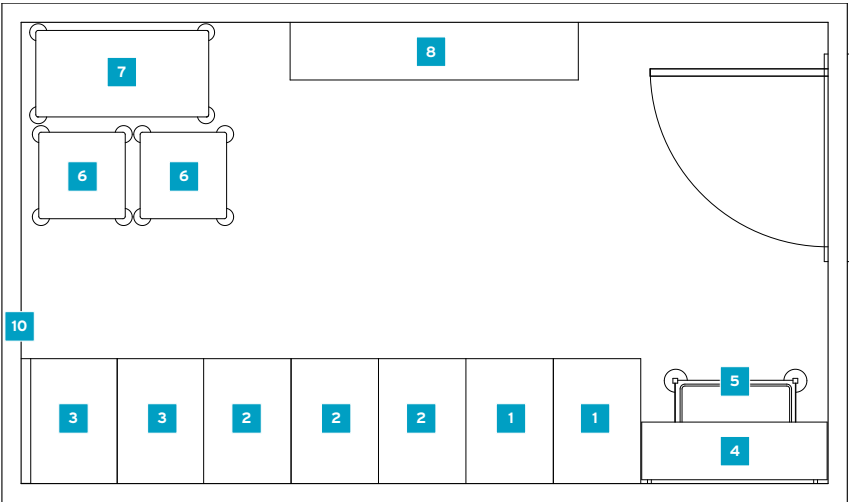

WAR006 - plan

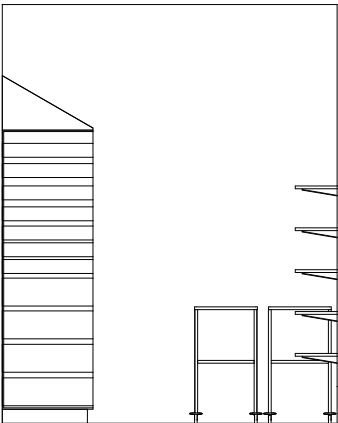
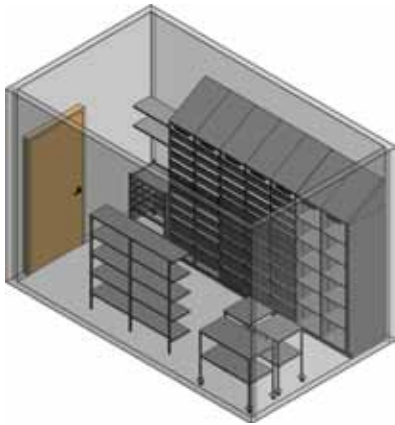

WAR006 - 1

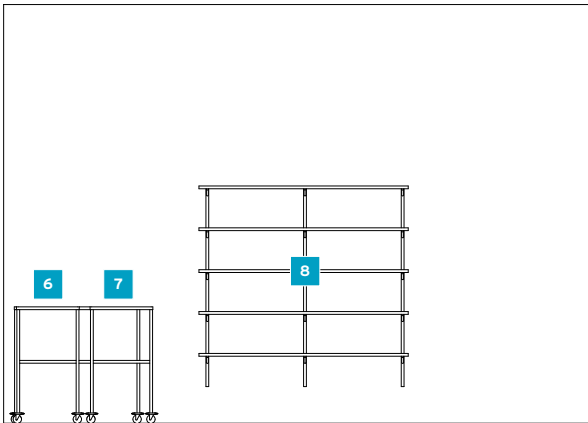

WAR006 - 2

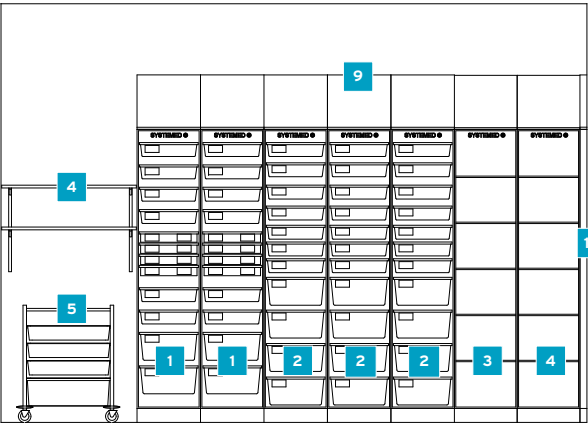

WAR006 - 4

Key design considerations:

- Tall Systeméd cabinets as shown provides high density storage. Trays and baskets can be moved between cabinets and trolleys
- Consider some shelves for recharging equipment
- Cabinets doors are not normally required to this room but can be added if necessary
- Choose between HTM71 T40 and T60 storage module sizes to suit room shape
- HTM71 Cabinets are either 455mm or 655mm wide facing. Orientate the cabinets to suit the room layout and shape

	Description	ADB Code	Product Code	Carcass DS1 Code	Design Notes
1	STORAGE UNIT, Modular, Tall Open Cabinet c/w 4 x 100mm Polycarbonate Trays, 6 x 100mm ABS Baskets, 2 x 200mm ABS Baskets and Label Holders. HTM71	MSC0140	CE014100	T40/O	Tall Systeméd HTM71 cabinets gives storage flexibility: move trays and baskets between cabinets and Systeméd HTM71 trolleys. Shelf type cabinets can be upgraded at any time to accept tray inserts. Usually no doors in this room.
2	STORAGE UNIT, Modular, Tall Open Cabinet c/w 7 x 100mm ABS Baskets, 4 x 200mm ABS Baskets and Label Holders. HTM71.	MSC0240	CE024100	T40/O	
3	STORAGE UNIT, Modular, Tall Open Cabinet c/w 5 x Shelves. HTM71.	MSC0440	CE044100	T40/O	
4	SHELF 2-Tier, 300D. Includes Stirling Spur Uprights & Brackets. Length as plan.	SHE2000			Shelves can be used for charging small equipment.
5	TROLLEY, Systeméd One Section Multipurpose. HTM71 Compliant. Includes 1no. ABS top, 3no.100mm ABS baskets, 1no. 200mm ABS baskets, 4no. Label Holders. Open Front, Closed sides.	TRO3000			Systeméd HTM71 trolley: trays can be interchanged with cabinet trays.
6	TROLLEY, Dressing/Instrument Stainless Steel - Buffered, 2 Levels 450W 450D 840H.	TRO4000			Parking place for trolleys - consider size and quantity of trolleys.
7	TROLLEY, Dressing/Instrument Stainless Steel - Buffered, 2 Levels 900W 450D 840H.	TRO4500			
8	SHELF 5-Tier, 300D. Includes Stirling Spur Uprights & Brackets. Length as plan.	SHE5000			Shelf storage for boxes and bulky items, sharps bins etc.
9	Sloping Tops to wall cabinets				Prevents items being stored on top of the cabinets and creates a visible surface for infection prevention.
10	Fillers to the walls				Close all gaps between cabinetry and a wall by using fillers - this increases infection prevention. Suggested size: 50mm.

Ward Store Room (with worksurface)



Most wards require a room for the storage of bulky boxes and equipment such as trolleys. This room has a worksurface and has more storage than room WAR006.
Typical size: 15m².

Stirling[®]
MEDICAL and SCIENTIFIC

T: 020 8699 8993

E: enquiries@stirlingmedical.org

www.stirlingmedical.org

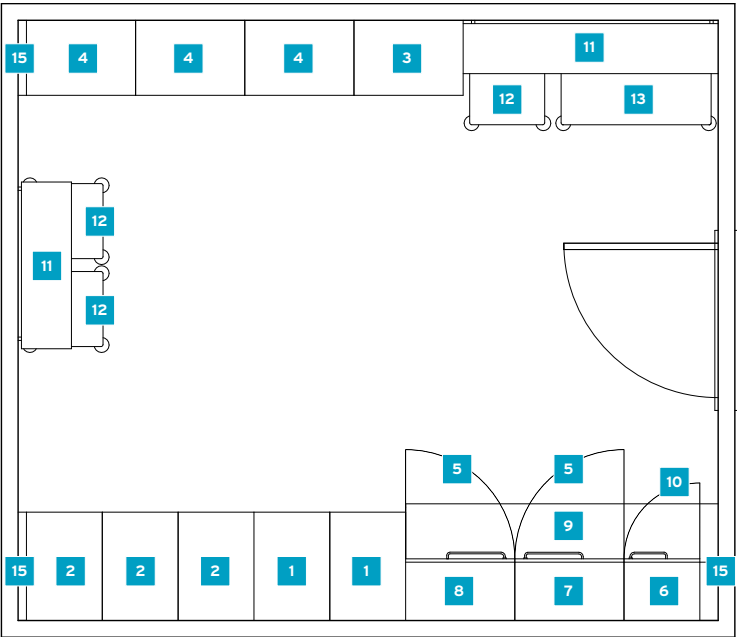

WAR007 - plan

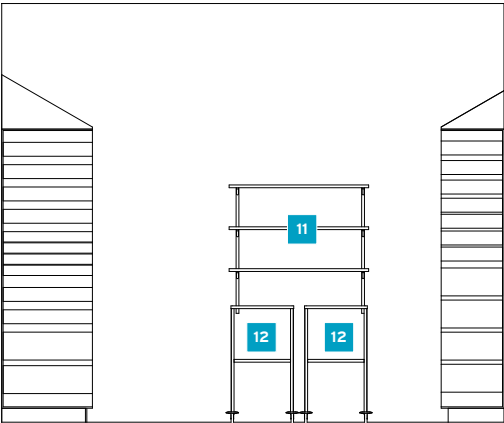
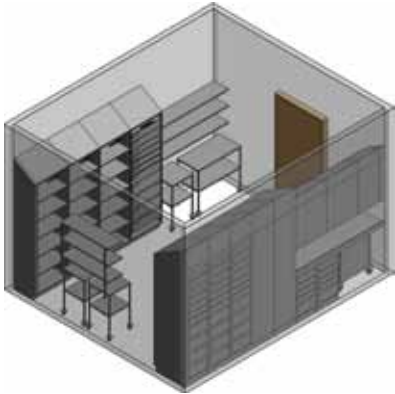
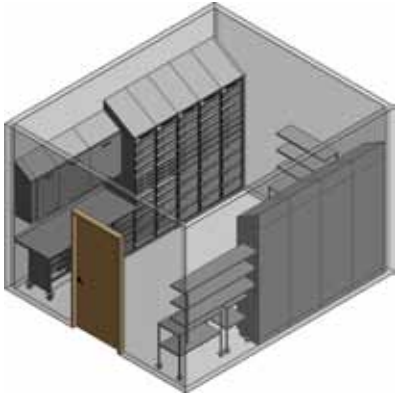

WAR007 - 1

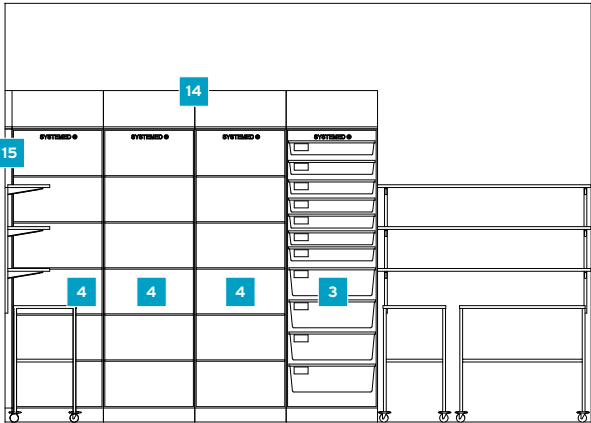

WAR007 - 2

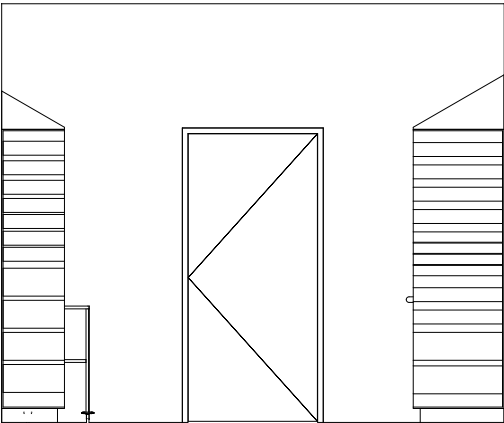

WAR007 - 3

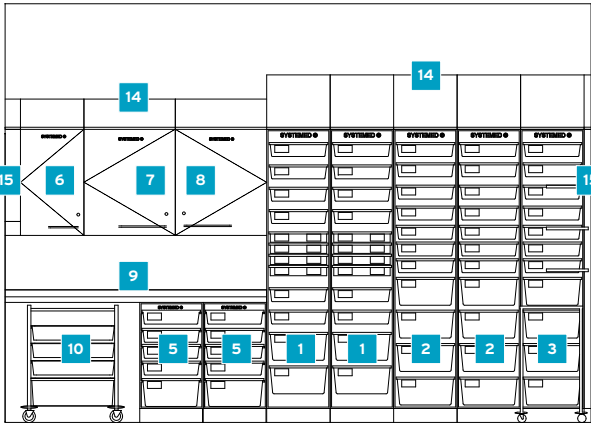

WAR007 - 4

Key design considerations:

- Tall Systeméd cabinets as shown provides high density storage. Trays and baskets can be moved between cabinets and trolleys
- CE04 (MSC0460) can store 2no standard IV fluid boxes side by side per shelf (if IV fluids are stored in this room)
- Consider some shelves for recharging equipment
- Cabinets doors are not normally required to this room but can be added if necessary
- HTM71 Cabinets are either 455mm or 655mm wide facing. Orientate the cabinets to suit the room layout and shape

	Description	ADB Code	Product Code	Carcass DS1 Code	Design Notes
1	STORAGE UNIT, Modular, Tall Open Cabinet c/w 4 x 100mm Polycarbonate Trays, 6 x 100mm ABS Baskets, 2 x 200mm ABS Baskets and Label Holders. HTM71.	MSC0140	CE014100	T40/O	Tall Systeméd HTM71 cabinets gives storage flexibility: move trays and baskets between cabinets and Systeméd HTM71 trolleys. Shelf type cabinets can be upgraded at any time to accept tray inserts. Usually no doors in this room.
2	STORAGE UNIT, Modular, Tall Open Cabinet c/w 7 x 100mm ABS Baskets, 4 x 200mm ABS Baskets and Label Holders. HTM71.	MSC0240	CE024100	T40/O	
3	STORAGE UNIT, Modular, Tall Open Cabinet c/w 7 x 100mm ABS Baskets, 4 x 200mm ABS Baskets and Label Holders. HTM71.	MSC0260	CE026100	T60/O	
4	STORAGE UNIT, Modular, Tall Open Cabinet c/w 5 x Shelves. HTM71.	MSC0460	CE046100	T60/O	Tall Systeméd HTM71 cabinets with shelves can store 2 boxes of IV fluids per shelf (if IV fluids are stored in this room). Can easily be upgraded to accept Systeméd tray inserts.
5	STORAGE UNIT, Modular, Open Fronted Base Cabinet c/w 1 x 100mm Polycarbonate Tray, 3 x 100mm ABS Baskets, 1 x 200mm ABS Basket and Label Holders. HTM71.	MSC1140	CE114100	B40/O	Base Systeméd HTM71 cabinet gives storage flexibility: move trays and baskets between cabinets and Systeméd HTM71 trolleys.
6	STORAGE UNIT, Modular, Wall Mounted Cabinet c/w 2 x Shelves. L/H Door, Lock. HTM71.	MSC3541	CE354311	W40/30(760)LH	Wall storage - lockable as standard.
7	STORAGE UNIT, Modular, Wall Mounted Cabinet c/w 2 x Shelves. L/H Door, Lock. HTM71.	MSC4761	CE476311	W60/30(760)LH	
8	STORAGE UNIT, Modular, Wall Mounted Cabinet c/w 2 x Shelves. R/H Door, Lock. HTM71.	MSC4762	CE476312	W60/30(760)RH	
9	WORKTOP, 40mm Bullnose High Pressure Laminate. Rear Lay-on Upstand. Size as drawn. Stirling Medical type WKT10.	WKT0010	WKT10		Worktop for small equipment and unloading supplies
10	TROLLEY, Systeméd One Section Multipurpose. HTM71 Compliant. Includes 1no. ABS top, 3no.100mm ABS baskets, 1no. 200mm ABS baskets, 4no. Label Holders. Open Front, Closed sides.	TRO3000	306100CL		Systeméd HTM71 trolley: trays can be interchanged with cabinet trays.
11	SHELF 3-Tier, 300D. Includes Stirling Spur Uprights and Brackets. Length as plan.	SHE3000	SHE1003		Shelves can be used for charging small equipment and storage of boxed items.
12	TROLLEY, Dressing/Instrument Stainless Steel - Buffered, 2 Levels 450W 450D 840H.	TRO4000	SSS4545		Parking place for trolleys - consider size and quantity of trolleys.
13	TROLLEY, Dressing/Instrument Stainless Steel - Buffered, 2 Levels 900W 450D 840H.	TRO4500	SSS9045		
14	Sloping Tops to wall cabinets				Prevents items being stored on top of the cabinets and creates a visible surface for infection prevention.
15	Fillers to the walls				Close all gaps between cabinetry and a wall by using fillers - this increases infection prevention. Suggested size: 50mm.

Clean Utility, small (with Drug storage)



Ultimately this room plays a critical part in the well-being and care of the patient. Staff need drugs, medicines and consumables stored correctly to operate efficiently and with minimum stress. These rooms are quite often too small for all the products needed and efficient Systeméd HTM71 storage cabinets are essential. Typical size for a small clean utility room: 8-10m².

Stirling[®]
MEDICAL and SCIENTIFIC

T: 020 8699 8993

E: enquiries@stirlingmedical.org

www.stirlingmedical.org

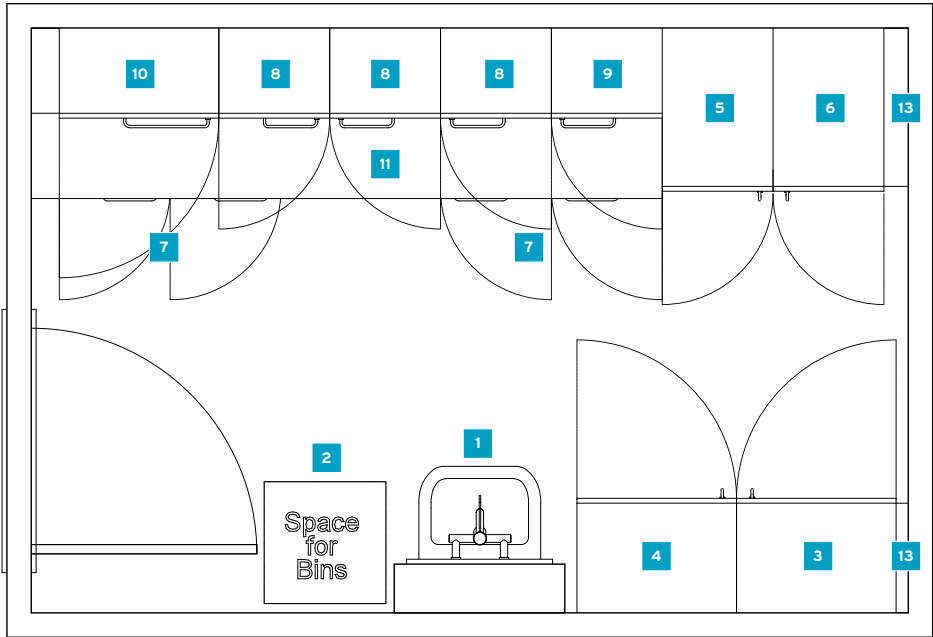

WAR008 - plan

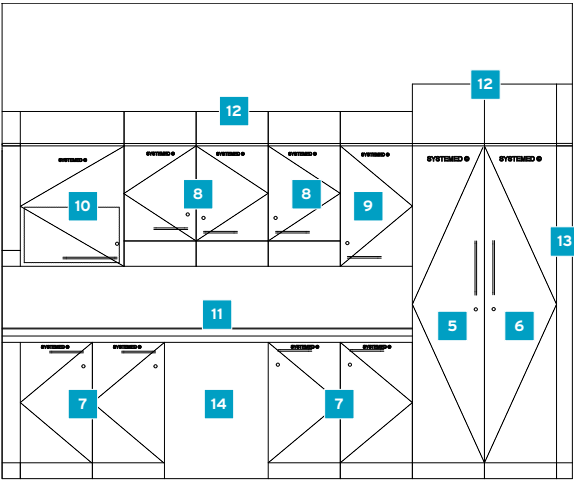

WAR008 - 2

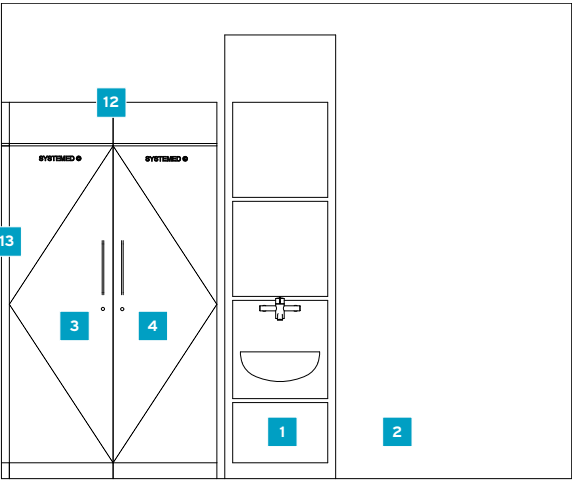

WAR008 - 4

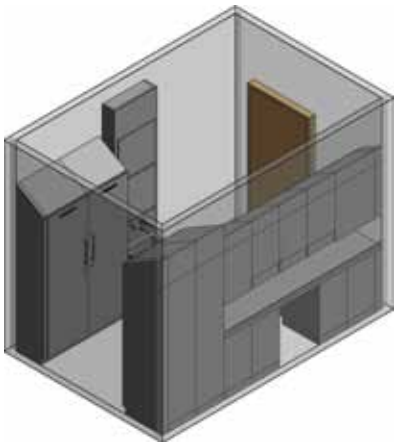
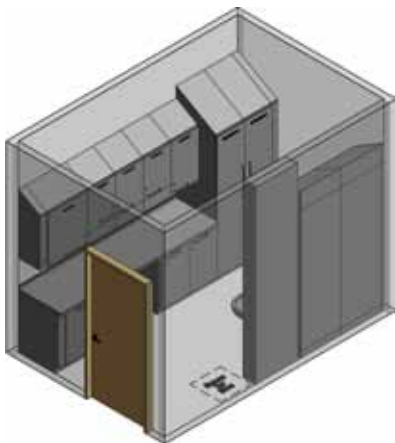

Key design considerations:

- Tall Systeméd cabinets as shown provides high density storage. Trays and baskets can be moved between cabinets and trolleys
- CE04 (MSC0460) can store 2no standard IV Fluid boxes side by side per shelf (if IV fluids are stored in this room)
- Worktop area required for preparation (normally min. 1500mm required)
- Swing Glide™ drop-down drawer units help to keep the worktops clear of clutter
- Space for a fridge is normally required
- Controlled drug storage is normally required: DR75 (STF7561)
- Handwash station positioned near the door – wash hands before and after preparation
- Use CE05 and CE12 type cabinets for decanted IV fluid storage
- HTM71 Cabinets are either 455mm or 655mm wide facing. Orientate the cabinets to suit the room layout and shape

	Description	ADB Code	Product Code	Carcass DS1 Code	Design Notes
1	BASIN. Clinical. HTM Compliant 500W 400D, integral back outlet, no overflow, no tapholes. Includes IPS mounting fixings & resealing waste bottle trap.	BAS0500	SC00042		Handwash station positioned near the door – wash hands on the way in and out.
	TAP, HTM Compliant Single Lever Thermostatic Clinical Mixer Tap. IPS Duct Panel Mounting Type.	TAP4555	SF424555		
	IPS Handwash Station, VIRSEAL™ Ultimate Full height 700W 200D. 4no Access Panels.	IPS1000	VIRU/28/07		
2	Space for bins	SPA900			
3	STORAGE UNIT, Modular, Tall Cabinet c/w 5 x Shelves. L/H Door, Lock. HTM71.	MSC0461	CE046111	T60/LH	Tall Systeméd HTM71 cabinets with shelves can store 2 boxes of IV fluids per shelf. Can easily be upgraded to accept Systeméd tray inserts.
4	STORAGE UNIT, Modular, Tall Cabinet c/w 5 x Shelves. R/H Door, Lock. HTM71.	MSC0462	CE046112	T60/RH	
5	STORAGE UNIT, Modular, Tall Cabinet c/w 4 x 100mm Polycarbonate Trays, 6 x 100mm ABS Baskets, 2 x 200mm ABS Baskets and Label Holders. L/H Door, Lock. HTM71.	MSC0141	CE014111	T40/LH	Tall Systeméd HTM71 cabinets gives storage flexibility: move trays and baskets between cabinets and Systeméd HTM71 trolleys. Shelf type cabinets can be upgraded at any time to accept tray inserts.
6	STORAGE UNIT, Modular, Tall Cabinet c/w 7 x 100mm ABS Baskets, 4 x 200mm ABS Baskets and Label Holders. R/H Door, Lock. HTM71.	MSC0242	CE024112	T40/RH	
7	STORAGE UNIT, Modular, Base Cabinet c/w 1 x 100mm Polycarbonate Tray, 3 x 100mm ABS Baskets, 1 x 200mm ABS Basket and Label Holders. L/H Door, Lock. HTM71.	MSC1141	CE114111	B40/LH	Base Systeméd HTM71 cabinet gives storage flexibility: move trays and baskets between cabinets and Systeméd HTM71 trolleys.
	STORAGE UNIT, Modular, Base Cabinet c/w 1 x 100mm Polycarbonate Tray, 3 x 100mm ABS Baskets, 1 x 200mm ABS Basket and Label Holders. R/H Door, Lock. HTM71.	MSC1142	CE114112	B40/RH	
8	STORAGE UNIT, Modular, Wall Mounted Cabinet c/w 2 x Shelves and Swing Glide™ Drawer. L/H Door, Lock. HTM71.	MSC2541	CE254311	W40/30/SG/LH	Wall storage with drop-down Swing-Glide drawers to keep the worktop clear of tote bins etc.
	STORAGE UNIT, Modular, Wall Mounted Cabinet c/w 2 x Shelves and Swing Glide™ Drawer. R/H Door, Lock. HTM71.	MSC2542	CE254312	W40/30/SG/RH	
9	STORAGE UNIT, Modular, Wall Mounted Cabinet c/w 2 x Shelves. R/H Door, Lock. HTM71.	MSC3542	CE354312	W40/30(760)/RH	Wall storage.
10	STORAGE UNIT, Wall Mounted Drugs Cabinet c/w 2 x Shelves, C.D.Safe and High Security Lock. L/H Door. HTM71.	STF7561	DR756311	W60/30(760)/LH	Drug cabinet with controlled drug inner safe. With the outer cabinet door closed, there is no external indication that drugs are stored inside.
11	WORKTOP, Solid Grade Laminate, rear Lay-on Uprand. 16mm thick. Size as drawn.	WKT0030	WKT30		Solid grade laminate worktops are impervious to moisture penetration, more durable and provide users with improved infection prevention qualities.
12	Sloping Tops to wall cabinets				Prevents items being stored on top of the cabinets and creates a visible surface for infection prevention.
13	Fillers to the walls				Close all gaps between cabinetry and a wall by using fillers – this increases infection prevention. Suggested size: 50mm. This also allows doors to open fully so that trays can slide out correctly.
14	Space for fridge				Allow approx 650mm width for fridge. Check fridge height.

Clean Utility, medium (with Drug storage)



Ultimately this room plays a critical part in the well-being and care of the patient. Staff need drugs, medicines and consumables stored correctly to operate efficiently and with minimum stress. These rooms are quite often too small for all the product needed and efficient Systeméd HTM71 storage cabinets are essential. Typical size for a medium clean utility room: 12-14m².

Stirling[®]
MEDICAL and SCIENTIFIC

T: 020 8699 8993

E: enquiries@stirlingmedical.org

www.stirlingmedical.org

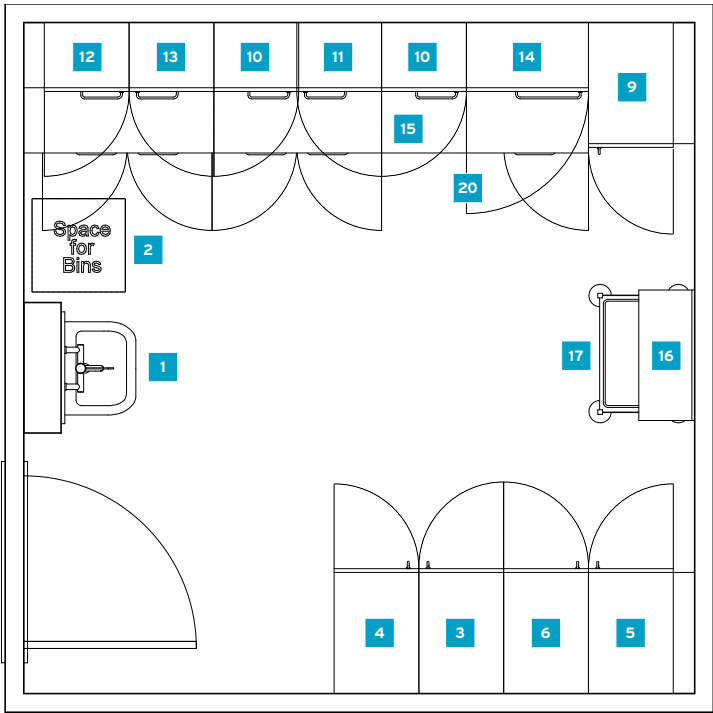

WAR009 - plan

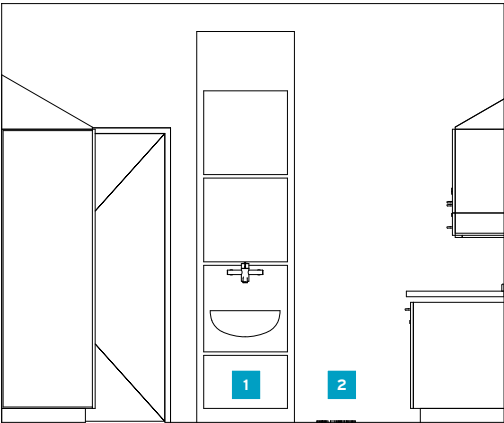
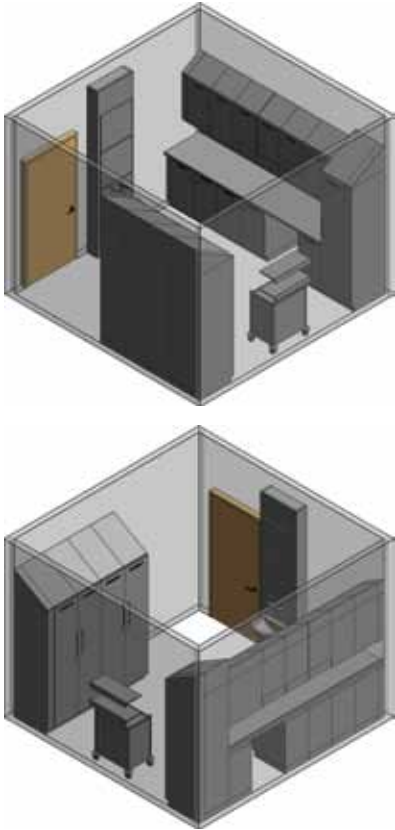

WAR009 - 1

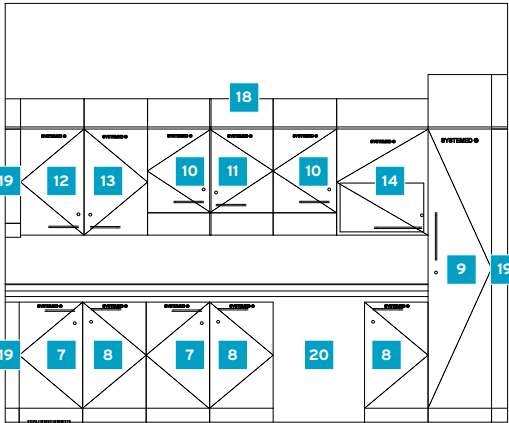

WAR009 - 2

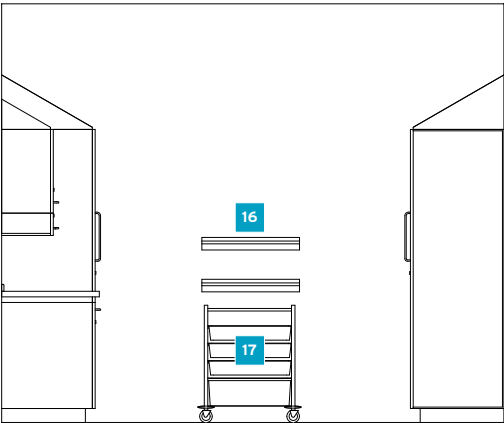

WAR009 - 3

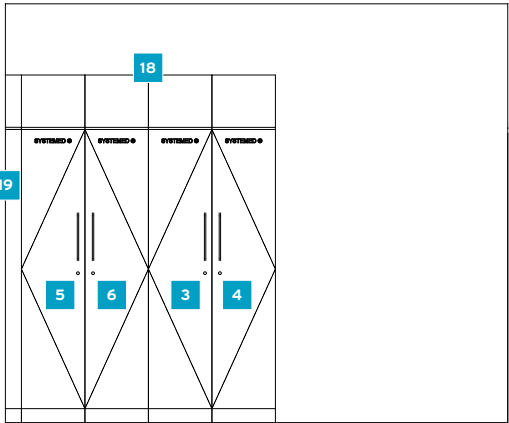













WAR009 - 4













Key design considerations:













- Tall Systeméd cabinets as shown provides high density storage. Trays and baskets can be moved between cabinets and trolleys.
- Worktop area required for preparation (normally min. 1500mm required)
- Swing Glide™ drop-down drawer units help to keep the worktops clear of clutter
- Space for a fridge is normally required
- Controlled drug storage is normally required: DR75 (STF7561)
- Handwash station positioned near the door – wash hands before and after preparation
- Use CE05 and CE12 type cabinets for decanted IV fluid storage
- HTM71 Cabinets are either 455mm or 655mm wide facing. Orientate the cabinets to suit the room layout and shape

	Description	ADB Code	Product Code	Carcass DS1 Code	Design Notes
1	BASIN. Clinical. HTM Compliant 500W 400D, integral back outlet, no overflow, no tapholes. Includes IPS mounting fixings & resealing waste bottle trap.	BAS0500	SC00042		Handwash station positioned near the door – wash hands on the way in and out.
	TAP, HTM Compliant Single Lever Thermostatic Clinical Mixer Tap. IPS Duct Panel Mounting Type.	TAP4555	SF424555		
	IPS Handwash Station, VIRSEAL™ Ultimate Full height 700W 200D. 4no Access Panels.	IPS1000	VIRU/28/07		
2	Space for bins	SPA900			
3	STORAGE UNIT, Modular, Tall Cabinet c/w 7 x 100mm ABS Baskets, 4 x 200mm ABS Baskets and Label Holders. L/H Door, Lock. HTM71.	MSC0241	CE024111	T40/LH	Tall Systeméd HTM71 cabinets gives storage flexibility: move trays and baskets between cabinets and Systeméd HTM71 trolleys. Shelf type cabinets can be upgraded at any time to accept tray inserts. Consider clear doors for quick identification.
4	STORAGE UNIT, Modular, Tall Cabinet c/w 7 x 100mm ABS Baskets, 4 x 200mm ABS Baskets and Label Holders. R/H Door, Lock. HTM71.	MSC0242	CE024112	T40/RH	
5	STORAGE UNIT, Modular, Tall Cabinet c/w 5 x Shelves. L/H Door, Lock. HTM71.	MSC0441	CE044111	T40/LH	
6	STORAGE UNIT, Modular, Tall Cabinet c/w 5 x Shelves. R/H Door, Lock. HTM71.	MSC0442	CE044112	T40/RH	
7	STORAGE UNIT, Modular, Base Cabinet c/w 1 x 100mm Polycarbonate Tray, 3 x 100mm ABS Baskets, 1 x 200mm ABS Basket and Label Holders. L/H Door, Lock. HTM71.	MSC1141	CE114111	B40/LH	Base Systeméd HTM71 cabinet gives storage flexibility: move trays and baskets between cabinets and Systeméd HTM71 trolleys. Consider clear doors for quick identification.
8	STORAGE UNIT, Modular, Base Cabinet c/w 1 x 100mm Polycarbonate Tray, 3 x 100mm ABS Baskets, 1 x 200mm ABS Basket and Label Holders. R/H Door, Lock. HTM71.	MSC1142	CE114112	B40/RH	
9	STORAGE UNIT, Modular, Tall Cabinet c/w 4 x 100mm Polycarbonate Trays, 6 x 100mm ABS Baskets, 2 x 200mm ABS Baskets and Label Holders. R/H Door, Lock. HTM71.	MSC0142	CE014112	T40/RH	Tall Systeméd HTM71 cabinets gives storage flexibility: move trays and baskets between cabinets and Systeméd HTM71 trolleys.
10	STORAGE UNIT, Modular, Wall Mounted Cabinet c/w 2 x Shelves and Swing Glide™ Drawer. L/H Door, Lock. HTM71.	MSC2541	CE254311	W40/30/SG/LH	Wall storage with drop-down Swing-Glide drawers to keep the worktop clear of tote bins etc.
11	STORAGE UNIT, Modular, Wall Mounted Cabinet c/w 2 x Shelves and Swing Glide™ Drawer. R/H Door, Lock. HTM71.	MSC2542	CE254312	W40/30/SG/RH	
12	STORAGE UNIT, Modular, Wall Mounted Cabinet c/w 2 x Shelves. L/H Door, Lock. HTM71.	MSC3541	CE354311	W40/30(760)/LH	Lockable wall storage.
13	STORAGE UNIT, Modular, Wall Mounted Cabinet c/w 2 x Shelves. R/H Door, Lock. HTM71.	MSC3542	CE354312	W40/30(760)/RH	
14	STORAGE UNIT, Wall Mounted Drugs Cabinet c/w 2 x Shelves, C.D.Safe and High Security Lock. L/H Door. HTM71.	STF7561	DR756311	W60/30(760)/LH	Drug Cabinet with controlled drug inner safe. With the outer cabinet door closed, there is no external indication that drugs are stored inside.
15	WORKTOP, Solid Grade Laminate, rear Lay-on Upstand. 16mm thick. Size as drawn. Stirling medical type WKT30.	WKT0030	WKT30		Solid grade laminate worktops are impervious to moisture penetration, more durable and provide users with improved infection prevention qualities.
16	SHELF, Clinical, single tier. Aluminium Easyrail™ support type system. White MFC. 300D Length as drawn.	SHE0001	ER1000		Clinical easyrail shelves have no voids or holes for infection ingress. Usefull for small equipment on charge.
17	TROLLEY, Systeméd One Section Multipurpose. HTM71 Compliant. Includes 1no. ABS top, 3no.100mm ABS baskets, 1no. 200mm ABS baskets, 4no. Label Holders. Open Front, Closed sides.	TRO3000	306100ACL		Systeméd HTM71 trolley: trays can be interchanged with cabinet trays.
18	Sloping Tops to wall cabinets				Prevents items being stored on top of the cabinets and creates a visible surface for infection prevention.
19	Fillers to the walls				Close all gaps between cabinetry and a wall by using fillers – this increases infection prevention. Suggested size: 50mm. This also allows doors to open fully so that trays can slide out correctly.
20	Space for fridge				Allow approx 650mm width for fridge. Check fridge height.













Product Code	DS1 Code	ADB Style Code	Description	Category	Image
HIL350/15		BED1350	BEDHEAD SERVICES, Hilton 350 Vertical. Includes 7 x Switched Socket, 3 x Medigas Outlet, Nursecall & Emergency System, 2 x Data Socket, 2 x Light Switch. Height as drawn, 350W. Item Code: HIL350/15 Manufacturer: Stirling Medical & Scientific Ltd: 0208 699 8993 www.stirlingmedical.org	Bedhead Units	
BED4000		BED4000	BEDHEAD BUFFER, bed and wall protection with graphics or imagery to choice. 1200H x 1200W. Item code: BED4000	Bedhead Units	
S121		LIG1121	LUMINAIRE, Bedhead. LED, dimmable, up (general) and down (reading) lights. Length as plan. Item Code: S121. Supplier: Stirling Medical & Scientific Ltd: 0208 699 8993 www.stirlingmedical.org	Bedhead Units	
DES5000		COU1001	RECEPTION DESK, DDA Compliant, Worksurface & Higher Writing Top. Modesty Panels. Left Handed. Length as plan. Item Code: DES5000 Manufacturer: Stirling Medical & Scientific Ltd: 0208 699 8993 www.stirlingmedical.org	Counters/Receptions/Nursebases	
DES5001		COU1002	RECEPTION DESK, DDA Compliant, Worksurface & Higher Writing Top. Modesty Panels. Right Handed. Length as plan. Item Code: DES5001 Manufacturer: Stirling Medical & Scientific Ltd: 0208 699 8993 www.stirlingmedical.org	Counters/Receptions/Nursebases	
COU2012		COU2012	RECEPTION DESK, Modular. Worksurface and higher writing top. Modesty panels. Length: 800 to 1800mm. Item Code: COU2012	Counters/Receptions/Nursebases	
COU2101		COU2101	RECEPTION DESK, Modular. Worksurface, modesty panels. 90 degree compact corner module. 1000W x 1000D. Item Code: COU2101	Counters/Receptions/Nursebases	
B5/LH	B5/LH	CUP0521	CUPBOARD, SR02 Type Base Base Cabinet c/w 1 x Shelf. L/H Door. Item Code: B5/LH Manufacturer: Stirling Medical & Scientific Ltd: 0208 699 8993 www.stirlingmedical.org	Cupboards (HTM63)	
B5/RH	B5/RH	CUP0522	CUPBOARD, SR02 Type Base Base Cabinet c/w 1 x Shelf. R/H Door. Item Code: B5/RH Manufacturer: Stirling Medical & Scientific Ltd: 0208 699 8993 www.stirlingmedical.org	Cupboards (HTM63)	
W5(760)/LH	W5(760)/LH	CUP0541	CUPBOARD, SR04 Type Base 760 High Wall Mounted Cabinet c/w 2 x Shelves. L/H Door. Item Code: W5(760)/LH Manufacturer: Stirling Medical & Scientific Ltd: 0208 699 8993 www.stirlingmedical.org	Cupboards (HTM63)	
W5(760)/RH	W5(760)/RH	CUP0542	CUPBOARD, SR04 Type Base 760 High Wall Mounted Cabinet c/w 2 x Shelves. R/H Door. Item Code: W5(760)/RH Manufacturer: Stirling Medical & Scientific Ltd: 0208 699 8993 www.stirlingmedical.org	Cupboards (HTM63)	
B6/LH	B6/LH	CUP0621	CUPBOARD, SR02 Type Base Base Cabinet c/w 1 x Shelf. L/H Door. Item Code: B6/LH Manufacturer: Stirling Medical & Scientific Ltd: 0208 699 8993 www.stirlingmedical.org	Cupboards (HTM63)	
B6/RH	B6/RH	CUP0622	CUPBOARD, SR02 Type Base Base Cabinet c/w 1 x Shelf. R/H Door. Item Code: B6/RH Manufacturer: Stirling Medical & Scientific Ltd: 0208 699 8993 www.stirlingmedical.org	Cupboards (HTM63)	







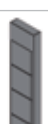





ADB/Revit Component Index

Product Code	DS1 Code	ADB Style Code	Description	Category	Image
B6/SB/LH	B6/SB/LH	CUP0623	CUPBOARD, SR02 Type Base Sink Base Cabinet c/w 1 x Shelf and Removable Back Panel. L/H Door. Item Code: B6/SB/LH Manufacturer: Stirling Medical & Scientific Ltd: 0208 699 8993 www.stirlingmedical.org	Cupboards (HTM63)	
B6/SB/RH	B6/SB/RH	CUP0624	CUPBOARD, SR02 Type Base Sink Base Cabinet c/w 1 x Shelf and Removable Back Panel. R/H Door. Item Code: B6/SB/RH Manufacturer: Stirling Medical & Scientific Ltd: 0208 699 8993 www.stirlingmedical.org	Cupboards (HTM63)	
B6/DWIL	B6/DWIL	CUP0631	CUPBOARD, SR03 Type Base Drawerline Base Cabinet c/w 1 x Shelf. L/H Door. Item Code: B6/DWIL Manufacturer: Stirling Medical & Scientific Ltd: 0208 699 8993 www.stirlingmedical.org	Cupboards (HTM63)	
B6/DW2	B6/DW2	CUP0632	CUPBOARD, SR03 Type Base 2 Drawer Base Cabinet. Item Code: B6/DW2 Manufacturer: Stirling Medical & Scientific Ltd: 0208 699 8993 www.stirlingmedical.org	Cupboards (HTM63)	
B6/DW3	B6/DW3	CUP0633	CUPBOARD, SR03 Type Base 3 Drawer Base Cabinet. Item Code: B6/DW3 Manufacturer: Stirling Medical & Scientific Ltd: 0208 699 8993 www.stirlingmedical.org	Cupboards (HTM63)	
B6/DW4	B6/DW4	CUP0634	CUPBOARD, SR03 Type Base 4 Drawer Base Cabinet. Item Code: B6/DW4 Manufacturer: Stirling Medical & Scientific Ltd: 0208 699 8993 www.stirlingmedical.org	Cupboards (HTM63)	
B6/DW5	B6/DW5	CUP0635	CUPBOARD, SR03 Type Base 5 Drawer Base Cabinet. Item Code: B6/DW5 Manufacturer: Stirling Medical & Scientific Ltd: 0208 699 8993 www.stirlingmedical.org	Cupboards (HTM63)	
B6/DWIR	B6/DWIR	CUP0639	CUPBOARD, SR03 Type Base Drawerline Base Cabinet c/w 1 x Shelf. R/H Door. Item Code: B6/DWIR Manufacturer: Stirling Medical & Scientific Ltd: 0208 699 8993 www.stirlingmedical.org	Cupboards (HTM63)	
W6(760)/LH	W6(760)/LH	CUP0641	CUPBOARD, SR04 Type Base 760 High Wall Mounted Cabinet c/w 2 x Shelves. L/H Door. Item Code: W6(760)/LH Manufacturer: Stirling Medical & Scientific Ltd: 0208 699 8993 www.stirlingmedical.org	Cupboards (HTM63)	
W6(760)/RH	W6(760)/RH	CUP0642	CUPBOARD, SR04 Type Base 760 High Wall Mounted Cabinet c/w 2 x Shelves. R/H Door. Item Code: W6(760)/RH Manufacturer: Stirling Medical & Scientific Ltd: 0208 699 8993 www.stirlingmedical.org	Cupboards (HTM63)	
B10/DD	B10/DD	CUP1023	CUPBOARD, SR02 Type Base Base Cabinet c/w 1 x Shelf. Double Doors. Item Code: B10/DD Manufacturer: Stirling Medical & Scientific Ltd: 0208 699 8993 www.stirlingmedical.org	Cupboards (HTM63)	
B10/SB/DD	B10/SB/DD	CUP1024	CUPBOARD, SR02 Type Base Sink Base Cabinet c/w 1 x Shelf and Removable Back Panel. Double Doors. Item Code: B10/SB/DD Manufacturer: Stirling Medical & Scientific Ltd: 0208 699 8993 www.stirlingmedical.org	Cupboards (HTM63)	
W10(760)/DD	W10(760)/DD	CUP1043	CUPBOARD, SR04 Type Base 760 High Wall Mounted Cabinet c/w 2 x Shelves. Double Doors. Item Code: W10(760)/DD Manufacturer: Stirling Medical & Scientific Ltd: 0208 699 8993 www.stirlingmedical.org	Cupboards (HTM63)	













Product Code	DS1 Code	ADB Style Code	Description	Category	Image
B12/DD	B12/DD	CUP1223	CUPBOARD, SR02 Type Base Base Cabinet c/w 1 x Shelf. Double Doors. Item Code: B12/DD Manufacturer: Stirling Medical & Scientific Ltd: 0208 699 8993 www.stirlingmedical.org	Cupboards (HTM63)	
B12/SB/DD	B12/SB/DD	CUP1224	CUPBOARD, SR02 Type Base Sink Base Cabinet c/w 1 x Shelf and Removable Back Panel. Double Doors. Item Code: B12/SB/DD Manufacturer: Stirling Medical & Scientific Ltd: 0208 699 8993 www.stirlingmedical.org	Cupboards (HTM63)	
W12(760)/DD	W12(760)/DD	CUP1243	CUPBOARD, SR04 Type Base 760 High Wall Mounted Cabinet c/w 2 x Shelves. Double Doors. Item Code: W12(760)/DD Manufacturer: Stirling Medical & Scientific Ltd: 0208 699 8993 www.stirlingmedical.org	Cupboards (HTM63)	
CHA1001		CHA0300	CHAIR, Operator Type, Future™ Tiverton T551, High Back, 5 Star base with Castors. No Arms. Item Code: CHA1001 Supplier: Stirling Medical & Scientific Ltd: 0208 699 8993 www.stirlingmedical.org	Desks & Chairs	
CHA1002		CHA0301	CHAIR, Operator Type, Future™ Tiverton T551A, High Back, 5 Star base with Castors. With Arms. Item Code: CHA1002 Supplier: Stirling Medical & Scientific Ltd: 0208 699 8993 www.stirlingmedical.org	Desks & Chairs	
CHA1060		CHA0500	CHAIR, Visitor Type, Future™ Tiverton T550, Medium Back. No Arms. Item Code: CHA1060 Supplier: Stirling Medical & Scientific Ltd: 0208 699 8993 www.stirlingmedical.org	Desks & Chairs	
CHA1061		CHA0501	CHAIR, Visitor Type, Future™ Westwood WES11, Medium Back, with Arms. Item Code: WES11 Supplier: Stirling Medical & Scientific Ltd: 0208 699 8993 www.stirlingmedical.org	Desks & Chairs	
DES1001		DES0014	DESK UNIT, Cantilever Style, Straight, Cable Management, Modesty Panel 1400W 800D 720H. Item Code: DES1001 Manufacturer: Stirling Medical & Scientific Ltd: 0208 699 8993 www.stirlingmedical.org	Desks & Chairs	
DES1002		DES0016	DESK UNIT, Cantilever Style, Straight, Cable Management, Modesty Panel 1600W 800D 720H. Item Code: DES1002 Manufacturer: Stirling Medical & Scientific Ltd: 0208 699 8993 www.stirlingmedical.org	Desks & Chairs	
DES1021		DES1116	DESK UNIT, Cantilever Style, Wave Style, Cable Management, Modesty Panel 1600W 800/1000D 720H. Item Code: DES1021 Manufacturer: Stirling Medical & Scientific Ltd: 0208 699 8993 www.stirlingmedical.org	Desks & Chairs	
DES1022		DES1216	DESK UNIT, Cantilever Style, Wave Style, Cable Management, Modesty Panel 1600W 1000/800D 720H. Item Code: DES1022 Manufacturer: Stirling Medical & Scientific Ltd: 0208 699 8993 www.stirlingmedical.org	Desks & Chairs	
DES1060L		DES2001	DESK UNIT, Cantilever Style, Crescent L Style, Cable Management, Modesty Panel. L/H Return. 1600/1200W 600/800D 720H. Item Code: DES1060L Manufacturer: Stirling Medical & Scientific Ltd: 0208 699 8993 www.stirlingmedical.org	Desks & Chairs	
DES1060R		DES2002	DESK UNIT, Cantilever Style, Crescent L Style, Cable Management, Modesty Panel. R/H Return. 1600/1200W 600/800D 720H. Item Code: DES1060R Manufacturer: Stirling Medical & Scientific Ltd: 0208 699 8993 www.stirlingmedical.org	Desks & Chairs	

ADB/Revit Component Index

Product Code	DS1 Code	ADB Style Code	Description	Category	Image
ES011100	T100/ST/O	ESP0110	STORAGE UNIT, Modular, Tall Open Esplan Pharmacy Cabinet c/w 5 x Telescopic Shelves, 3 x Sloping Shelves, Dividers and Label Holder System. HTM71. Item Code: ES011100 Manufacturer: Stirling Medical & Scientific Ltd: 0208 699 8993 www.stirlingmedical.org	Esplan Pharmacy Storage	
ES016100	T668/ST/O	ESP0160	STORAGE UNIT, Modular, Tall Open Esplan Pharmacy Cabinet c/w 5 x Telescopic Shelves, 3 x Sloping Shelves, Dividers and Label Holder System. HTM71. Item Code: ES016100 Manufacturer: Stirling Medical & Scientific Ltd: 0208 699 8993 www.stirlingmedical.org	Esplan Pharmacy Storage	
ES021100	B100/40/ST/O	ESP0210	STORAGE UNIT, Modular, Base Open Esplan Pharmacy Cabinet c/w 4 x Telescopic Shelves with Dividers and Label Holder System. HTM71. Item Code: ES021100 Manufacturer: Stirling Medical & Scientific Ltd: 0208 699 8993 www.stirlingmedical.org	Esplan Pharmacy Storage	
ES026100	B668/ST/O	ESP0260	STORAGE UNIT, Modular, Base Open Esplan Pharmacy Cabinet c/w 4 x Telescopic Shelves with Dividers and Label Holder System. HTM71. Item Code: ES026100 Manufacturer: Stirling Medical & Scientific Ltd: 0208 699 8993 www.stirlingmedical.org	Esplan Pharmacy Storage	
ES054111	B40/HBU/LH	ESP0541	STORAGE UNIT, Modular, Harley Bin Unit. Internal Wire Bin Basket. L/H Shaped Door. HTM71. Item Code: ES054111 Manufacturer: Stirling Medical & Scientific Ltd: 0208 699 8993 www.stirlingmedical.org	Esplan Pharmacy Storage	
ES054112	B40/HBU/RH	ESP0542	STORAGE UNIT, Modular, Harley Bin Unit. Internal Wire Bin Basket. R/H Shaped Door. HTM71. Item Code: ES054112 Manufacturer: Stirling Medical & Scientific Ltd: 0208 699 8993 www.stirlingmedical.org	Esplan Pharmacy Storage	
ES056111	B60/HBU/LH	ESP0561	STORAGE UNIT, Modular, Harley Bin Unit. Internal Wire Bin Basket. L/H Shaped Door. HTM71. Item Code: ES056111 Manufacturer: Stirling Medical & Scientific Ltd: 0208 699 8993 www.stirlingmedical.org	Esplan Pharmacy Storage	
ES056112	B60/HBU/RH	ESP0562	STORAGE UNIT, Modular, Harley Bin Unit. Internal Wire Bin Basket. R/H Shaped Door. HTM71. Item Code: ES056112 Manufacturer: Stirling Medical & Scientific Ltd: 0208 699 8993 www.stirlingmedical.org	Esplan Pharmacy Storage	
ES141300	W100(760)/ST/O	ESP1410	STORAGE UNIT, Modular, Wall Open Esplan Cabinet c/w 4 x Sloping Shelves with Dividers and Label Holder System. HTM71. Item Code: ES141300 Manufacturer: Stirling Medical & Scientific Ltd: 0208 699 8993 www.stirlingmedical.org	Esplan Pharmacy Storage	
ES146300	W668(760)/ST/O	ESP1460	STORAGE UNIT, Modular, Wall Open Esplan Cabinet c/w 4 x Sloping Shelves with Dividers and Label Holder System. HTM71. Item Code: ES146300 Manufacturer: Stirling Medical & Scientific Ltd: 0208 699 8993 www.stirlingmedical.org	Esplan Pharmacy Storage	
VIRU/28/07		IPS1000	IPS Handwash Station, VIRSEAL™ Ultimate Full height 700W 200D. 4no Access Panels. Suitable for WHB mounting. Item Code: VIRU/28/07 Manufacturer: Stirling Medical & Scientific Ltd: 0208 699 8993 www.stirlingmedical.org	IPS Sanitary Ducts	
VIRU/28/16		IPS1050	IPS Handwash Station, VIRSEAL™ Ultimate Full height 1700W 250D. 5no Access Panels. Suitable for Slop Hopper & Scrub mounting. Item Code: VIRU/28/16 Manufacturer: Stirling Medical & Scientific Ltd: 0208 699 8993 www.stirlingmedical.org	IPS Sanitary Ducts	
VIRH/28/075		IPS2000	IPS Handwash Station, VIRSEAL™ Ease Full height 750W 200D. 2no Hinged Access Panels. Suitable for WHB mounting. Item Code: VIRH/28/075 Manufacturer: Stirling Medical & Scientific Ltd: 0208 699 8993 www.stirlingmedical.org	IPS Sanitary Ducts	

Product Code	DS1 Code	ADB Style Code	Description	Category	Image
DR014111	T40/ST/LH	STF0141	STORAGE UNIT, Modular, Tall Drugs Cabinet c/w 7 x 100mm Telescopic Polycarbonate Trays, Label Holders, 1 x Telescopic Shelf, Rear Door Storage 5 x Shelves and High Security Lock. L/H Door. HTM71. Item Code: DR014111 Manufacturer: Stirling Medical & Scientific Ltd: 0208 699 8993 www.stirlingmedical.org	Medicine/Drug Storage	
DR014112	T40/ST/RH	STF0142	STORAGE UNIT, Modular, Tall Drugs Cabinet c/w 7 x 100mm Telescopic Polycarbonate Trays, Label Holders, 1 x Telescopic Shelf, Rear Door Storage 5 x Shelves and High Security Lock. R/H Door. HTM71. Item Code: DR014112 Manufacturer: Stirling Medical & Scientific Ltd: 0208 699 8993 www.stirlingmedical.org	Medicine/Drug Storage	
DR016111	T60/ST/LH	STF0161	STORAGE UNIT, Modular, Tall Drugs Cabinet c/w 7 x 100mm Telescopic Polycarbonate Trays, Label Holders, 1 x Telescopic Shelf, Rear Door Storage 5 x Profiled Shelves and High Security Lock. L/H Door. HTM71. Item Code: DR016111 Manufacturer: Stirling Medical & Scientific Ltd: 0208 699 8993 www.stirlingmedical.org	Medicine/Drug Storage	
DR016112	T60/ST/RH	STF0162	STORAGE UNIT, Modular, Tall Drugs Cabinet c/w 7 x 100mm Telescopic Polycarbonate Trays, Label Holders, 1 x Telescopic Shelf, Rear Door Storage 5 x Profiled Shelves and High Security Lock. R/H Door. HTM71. Item Code: DR016112 Manufacturer: Stirling Medical & Scientific Ltd: 0208 699 8993 www.stirlingmedical.org	Medicine/Drug Storage	
DR023110	T30	STF0230	STORAGE UNIT, Tall Roll Out Style Drugs Cabinet c/w 26 x Upstand Shelves. L/H and R/H Access. HTM71. Item Code: DR023110 Manufacturer: Stirling Medical & Scientific Ltd: 0208 699 8993 www.stirlingmedical.org	Medicine/Drug Storage	
DR044311	W40/30/ST/LH	STF0431	STORAGE UNIT, Wall Mounted Drugs Cabinet c/w 2 x Shelves, Rear Door Storage and High Security Lock. L/H Door. HTM71. Item Code: DR044311 Manufacturer: Stirling Medical & Scientific Ltd: 0208 699 8993 www.stirlingmedical.org	Medicine/Drug Storage	
DR044312	W40/30/ST/RH	STF0432	STORAGE UNIT, Wall Mounted Drugs Cabinet c/w 2 x Shelves, Rear Door Storage and High Security Lock. R/H Door. HTM71. Item Code: DR044312 Manufacturer: Stirling Medical & Scientific Ltd: 0208 699 8993 www.stirlingmedical.org	Medicine/Drug Storage	
DR066211		STF0621	STORAGE UNIT, for Controlled Drugs. Wall Mounted Steel Safe c/w Shelf and Auxillary Alarm Switch. Drugs Lock. L/H Door. 600W 250D 350H. Item Code: DR066211 Manufacturer: Stirling Medical & Scientific Ltd: 0208 699 8993 www.stirlingmedical.org	Medicine/Drug Storage	
DR066212		STF0622	STORAGE UNIT, for Controlled Drugs. Wall Mounted Steel Safe c/w Shelf and Auxillary Alarm Switch. Drugs Lock. R/H Door. 600W 250D 350H. Item Code: DR066212 Manufacturer: Stirling Medical & Scientific Ltd: 0208 699 8993 www.stirlingmedical.org	Medicine/Drug Storage	
DR066311		STF0631	STORAGE UNIT, for Controlled Drugs. Wall Mounted Steel Safe c/w Shelf and Auxillary Alarm Switch. Drugs Lock. L/H Door. 600W 300D 600H. Item Code: DR066311 Manufacturer: Stirling Medical & Scientific Ltd: 0208 699 8993 www.stirlingmedical.org	Medicine/Drug Storage	
DR066312		STF0632	STORAGE UNIT, for Controlled Drugs. Wall Mounted Steel Safe c/w Shelf and Auxillary Alarm Switch. Drugs Lock. R/H Door. 600W 300D 600H. Item Code: DR066312 Manufacturer: Stirling Medical & Scientific Ltd: 0208 699 8993 www.stirlingmedical.org	Medicine/Drug Storage	
DR064211		STF0641	STORAGE UNIT, for Controlled Drugs. Wall Mounted Steel Safe c/w Shelf and Auxillary Alarm Switch. Drugs Lock. L/H Door. 400W 250D 350H. Item Code: DR064211 Manufacturer: Stirling Medical & Scientific Ltd: 0208 699 8993 www.stirlingmedical.org	Medicine/Drug Storage	
DR064212		STF0642	STORAGE UNIT, for Controlled Drugs. Wall Mounted Steel Safe c/w Shelf and Auxillary Alarm Switch. Drugs Lock. R/H Door. 400W 250D 350H. Item Code: DR064212 Manufacturer: Stirling Medical & Scientific Ltd: 0208 699 8993 www.stirlingmedical.org	Medicine/Drug Storage	

ADB/Revit Component Index

Product Code	DS1 Code	ADB Style Code	Description	Category	Image
DR065211		STF0651	STORAGE UNIT, for Controlled Drugs. Wall Mounted Steel Safe c/w Shelf and Auxiliary Alarm Switch. Drugs Lock. L/H Door. 400W 250D 600H. Item Code: DR065211 Manufacturer: Stirling Medical & Scientific Ltd: 0208 699 8993 www.stirlingmedical.org	Medicine/Drug Storage	
DR065212		STF0652	STORAGE UNIT, for Controlled Drugs. Wall Mounted Steel Safe c/w Shelf and Auxiliary Alarm Switch. Drugs Lock. R/H Door. 400W 250D 600H. Item Code: DR065212 Manufacturer: Stirling Medical & Scientific Ltd: 0208 699 8993 www.stirlingmedical.org	Medicine/Drug Storage	
DR076311	W60(I200)/ST/LH	STF0761	STORAGE UNIT, Modular, Bench Height Wall Mounted Drugs Cabinet c/w 3 x Profiled Shelves, 3 x 100mm Telescopic Polycarbonate Trays, Dividers, Label Holders, Rear door Storage and High Security Lock. L/H Door. HTM71. Item Code: DR076311 Manufacturer: Stirling Medical & Scientific Ltd: 0208 699 8993 www.stirlingmedical.org	Medicine/Drug Storage	
DR076312	W60(I200)/ST/RH	STF0762	STORAGE UNIT, Modular, Bench Height Wall Mounted Drugs Cabinet c/w 3 x Profiled Shelves, 3 x 100mm Telescopic Polycarbonate Trays, Dividers, Label Holders, Rear door Storage and High Security Lock. R/H Door. HTM71. Item Code: DR076312 Manufacturer: Stirling Medical & Scientific Ltd: 0208 699 8993 www.stirlingmedical.org	Medicine/Drug Storage	
DR084111	B40/ST/LH	STF0841	STORAGE UNIT, Modular, Base Drugs Cabinet c/w 4 x telescopic polycarbonate trays. L/H Door and High Security Lock. HTM71. Item Code: DR084111 Manufacturer: Stirling Medical & Scientific Ltd: 0208 699 8993 www.stirlingmedical.org	Medicine/Drug Storage	
DR084112	B40/ST/RH	STF0842	STORAGE UNIT, Modular, Base Drugs Cabinet c/w 4 x telescopic polycarbonate trays. R/H Door and High Security Lock. HTM71. Item Code: DR084112 Manufacturer: Stirling Medical & Scientific Ltd: 0208 699 8993 www.stirlingmedical.org	Medicine/Drug Storage	
DR086111	B60/ST/LH	STF0861	STORAGE UNIT, Modular, Base Drugs Cabinet c/w 4 x telescopic polycarbonate trays. L/H Door and High Security Lock. HTM71. Item Code: DR086111 Manufacturer: Stirling Medical & Scientific Ltd: 0208 699 8993 www.stirlingmedical.org	Medicine/Drug Storage	
DR086112	B60/ST/RH	STF0862	STORAGE UNIT, Modular, Base Drugs Cabinet c/w 4 x telescopic polycarbonate trays. R/H Door and High Security Lock. HTM71. Item Code: DR086112 Manufacturer: Stirling Medical & Scientific Ltd: 0208 699 8993 www.stirlingmedical.org	Medicine/Drug Storage	
DR109323	W90/30/SGD	STF1023	STORAGE UNIT, Modular, Wall Mounted Cabinet c/w 2 x Shelves. Lockable Sliding Glass Doors. 910W 350D 600H. Item Code: DR109323 Manufacturer: Stirling Medical & Scientific Ltd: 0208 699 8993 www.stirlingmedical.org	Medicine/Drug Storage	
DR114111	T40/ST/LH	STF1141	STORAGE UNIT, Modular, Tall Drugs Cabinet c/w 7 x 100mm Telescopic Polycarbonate Trays, Label Holders, 1 x Telescopic Shelf, Rear Door Storage, 3 x Shelves, C.D.Safe and High Security Lock. L/H Door. HTM71. Item Code: DR114111 Manufacturer: Stirling Medical & Scientific Ltd: 0208 699 8993 www.stirlingmedical.org	Medicine/Drug Storage	
DR114112	T40/ST/RH	STF1142	STORAGE UNIT, Modular, Tall Drugs Cabinet c/w 7 x 100mm Telescopic Polycarbonate Trays, Label Holders, 1 x Telescopic Shelf, Rear Door Storage, 3 x Shelves, C.D.Safe and High Security Lock. R/H Door. HTM71. Item Code: DR114112 Manufacturer: Stirling Medical & Scientific Ltd: 0208 699 8993 www.stirlingmedical.org	Medicine/Drug Storage	
DR116111	T60/ST/LH	STF1161	STORAGE UNIT, Modular, Tall Drugs Cabinet c/w 7 x 100mm Telescopic Polycarbonate Trays, Label Holders, 1 x Telescopic Shelf, Rear Door Storage, 3 x Profiled Shelves, C.D.Safe and High Security Lock. L/H Door. HTM71. Item Code: DR116111 Manufacturer: Stirling Medical & Scientific Ltd: 0208 699 8993 www.stirlingmedical.org	Medicine/Drug Storage	
DR116112	T60/ST/RH	STF1162	STORAGE UNIT, Modular, Tall Drugs Cabinet c/w 7 x 100mm Telescopic Polycarbonate Trays, Label Holders, 1 x Telescopic Shelf, Rear Door Storage, 3 x Profiled Shelves, C.D.Safe and High Security Lock. R/H Door. HTM71. Item Code: DR116112 Manufacturer: Stirling Medical & Scientific Ltd: 0208 699 8993 www.stirlingmedical.org	Medicine/Drug Storage	













Product Code	DS1 Code	ADB Style Code	Description	Category	Image
DR176311	W60(1200)/ST/LH	STF1761	STORAGE UNIT, Modular, Bench Height Wall Mounted Drugs Cabinet c/w 3 x Profiled Shelves, 1 x 10mm Telescopic ABS Tray, C.D.Safe, Rear Door Storage and High Security Lock. L/H Door. HTM71. Item Code: DR176311 Manufacturer: Stirling Medical & Scientific Ltd: 0208 699 8993 www.stirlingmedical.org	Medicine/Drug Storage	
DR176312	W60(1200)/ST/RH	STF1762	STORAGE UNIT, Modular, Bench Height Wall Mounted Drugs Cabinet c/w 3 x Profiled Shelves, 1 x 10mm Telescopic ABS Tray, C.D.Safe, Rear Door Storage and High Security Lock. R/H Door. HTM71. Item Code: DR176312 Manufacturer: Stirling Medical & Scientific Ltd: 0208 699 8993 www.stirlingmedical.org	Medicine/Drug Storage	
DR209323	W90/30/SG/SGD	STF2023	STORAGE UNIT, Modular, Wall Mounted Cabinet c/w 2 x Shelves and 2no. Swing Glide™ Drawers. Lockable Sliding Glass Doors. 910W 350D 760H. Item Code: DR209323 Manufacturer: Stirling Medical & Scientific Ltd: 0208 699 8993 www.stirlingmedical.org	Medicine/Drug Storage	
DR216111	T60/ST/LH	STF2161	STORAGE UNIT, Modular, Tall Drugs Cabinet c/w 8 x Profiled Shelves, 9 x Rear Door Storage Shelves and High Security Lock. L/H Door. HTM71. Item Code: DR216111 Manufacturer: Stirling Medical & Scientific Ltd: 0208 699 8993 www.stirlingmedical.org	Medicine/Drug Storage	
DR216112	T60/ST/RH	STF2162	STORAGE UNIT, Modular, Tall Drugs Cabinet c/w 8 x Profiled Shelves, 9 x Rear Door Storage Shelves and High Security Lock. R/H Door. HTM71. Item Code: DR216112 Manufacturer: Stirling Medical & Scientific Ltd: 0208 699 8993 www.stirlingmedical.org	Medicine/Drug Storage	
DR309323	W90/30/(760)	STF3023	STORAGE UNIT, Modular, Wall Mounted Cabinet c/w 2 x Shelves. Lockable Sliding Glass Doors. 910W 350D 760H. Item Code: DR309323 Manufacturer: Stirling Medical & Scientific Ltd: 0208 699 8993 www.stirlingmedical.org	Medicine/Drug Storage	
DR316111	T60/ST/LH	STF3161	STORAGE UNIT, Modular, Tall Drugs Cabinet c/w 5 x Profiled Shelves, 9 x Rear Door Storage Shelves, C.D Safe Inner and High Security Lock. L/H Door. HTM71. Item Code: DR316111 Manufacturer: Stirling Medical & Scientific Ltd: 0208 699 8993 www.stirlingmedical.org	Medicine/Drug Storage	
DR316112	T60/ST/RH	STF3162	STORAGE UNIT, Modular, Tall Drugs Cabinet c/w 5 x Profiled Shelves, 9 x Rear Door Storage Shelves, C.D Safe Inner and High Security Lock. L/H Door. HTM71. Item Code: DR316112 Manufacturer: Stirling Medical & Scientific Ltd: 0208 699 8993 www.stirlingmedical.org	Medicine/Drug Storage	
DR544311	W40/30(760)/ST/LH	STF5431	STORAGE UNIT, Wall Mounted Drugs Cabinet c/w 2 x Shelves, C.D.Safe and High Security Lock. L/H Door. HTM71. Item Code: DR544311 Manufacturer: Stirling Medical & Scientific Ltd: 0208 699 8993 www.stirlingmedical.org	Medicine/Drug Storage	
DR544312	W40/30(760)/ST/RH	STF5432	STORAGE UNIT, Wall Mounted Drugs Cabinet c/w 2 x Shelves, C.D.Safe and High Security Lock. R/H Door. HTM71. Item Code: DR544312 Manufacturer: Stirling Medical & Scientific Ltd: 0208 699 8993 www.stirlingmedical.org	Medicine/Drug Storage	
DR756311	W60/30(760)/ST/LH	STF7561	STORAGE UNIT, Wall Mounted Drugs Cabinet c/w 2 x Shelves, C.D.Safe and High Security Lock. L/H Door. HTM71. Item Code: DR756311 Manufacturer: Stirling Medical & Scientific Ltd: 0208 699 8993 www.stirlingmedical.org	Medicine/Drug Storage	
DR756312	W60/30(760)/ST/RH	STF7562	STORAGE UNIT, Wall Mounted Drugs Cabinet c/w 2 x Shelves, C.D.Safe and High Security Lock. R/H Door. HTM71. Item Code: DR756312 Manufacturer: Stirling Medical & Scientific Ltd: 0208 699 8993 www.stirlingmedical.org	Medicine/Drug Storage	
CE014100	T40/SW/O	MSC0140	STORAGE UNIT, Modular, Tall Open Cabinet c/w 4 x 100mm Polycarbonate Trays, 6 x 100mm ABS Baskets, 2 x 200mm ABS Baskets and Label Holders. HTM71. Item Code: CE014100 Manufacturer: Stirling Medical & Scientific Ltd: 0208 699 8993 www.stirlingmedical.org	Modular Storage Cabinets (HTM71)	













ADB/Revit Component Index

Product Code	DS1 Code	ADB Style Code	Description	Category	Image
CE014111	T40/SW/LH	MSC0141	STORAGE UNIT, Modular, Tall Cabinet c/w 4 x 100mm Polycarbonate Trays, 6 x 100mm ABS Baskets, 2 x 200mm ABS Baskets and Label Holders. L/H Door, Lock. HTM71. Item Code: CE014111 Manufacturer: Stirling Medical & Scientific Ltd: 0208 699 8993 www.stirlingmedical.org	Modular Storage Cabinets (HTM71)	
CE014112	T40/SW/RH	MSC0142	STORAGE UNIT, Modular, Tall Cabinet c/w 4 x 100mm Polycarbonate Trays, 6 x 100mm ABS Baskets, 2 x 200mm ABS Baskets and Label Holders. R/H Door, Lock. HTM71. Item Code: CE014112 Manufacturer: Stirling Medical & Scientific Ltd: 0208 699 8993 www.stirlingmedical.org	Modular Storage Cabinets (HTM71)	
CE016100	T60/SW/O	MSC0160	STORAGE UNIT, Modular, Tall Open Cabinet c/w 4 x 100mm Polycarbonate Trays, 6 x 100mm ABS Baskets, 2 x 200mm ABS Baskets and Label Holders. HTM71. Item Code: CE016100 Manufacturer: Stirling Medical & Scientific Ltd: 0208 699 8993 www.stirlingmedical.org	Modular Storage Cabinets (HTM71)	
CE016111	T60/SW/LH	MSC0161	STORAGE UNIT, Modular, Tall Cabinet c/w 4 x 100mm Polycarbonate Trays, 6 x 100mm ABS Baskets, 2 x 200mm ABS Baskets and Label Holders. L/H Door, Lock. HTM71. Item Code: CE016111 Manufacturer: Stirling Medical & Scientific Ltd: 0208 699 8993 www.stirlingmedical.org	Modular Storage Cabinets (HTM71)	
CE016112	T60/SW/RH	MSC0162	STORAGE UNIT, Modular, Tall Cabinet c/w 4 x 100mm Polycarbonate Trays, 6 x 100mm ABS Baskets, 2 x 200mm ABS Baskets and Label Holders. R/H Door, Lock. HTM71. Item Code: CE016112 Manufacturer: Stirling Medical & Scientific Ltd: 0208 699 8993 www.stirlingmedical.org	Modular Storage Cabinets (HTM71)	
CE024100	T40/SW/O	MSC0240	STORAGE UNIT, Modular, Tall Open Cabinet c/w 7 x 100mm ABS Baskets, 4 x 200mm ABS Baskets and Label Holders. HTM71. Item Code: CE024100 Manufacturer: Stirling Medical & Scientific Ltd: 0208 699 8993 www.stirlingmedical.org	Modular Storage Cabinets (HTM71)	
CE024111	T40/SW/LH	MSC0241	STORAGE UNIT, Modular, Tall Cabinet c/w 7 x 100mm ABS Baskets, 4 x 200mm ABS Baskets and Label Holders. L/H Door, Lock. HTM71. Item Code: CE024111 Manufacturer: Stirling Medical & Scientific Ltd: 0208 699 8993 www.stirlingmedical.org	Modular Storage Cabinets (HTM71)	
CE024112	T40/SW/RH	MSC0242	STORAGE UNIT, Modular, Tall Cabinet c/w 7 x 100mm ABS Baskets, 4 x 200mm ABS Baskets and Label Holders. R/H Door, Lock. HTM71. Item Code: CE024112 Manufacturer: Stirling Medical & Scientific Ltd: 0208 699 8993 www.stirlingmedical.org	Modular Storage Cabinets (HTM71)	
CE026100	T60/SW/O	MSC0260	STORAGE UNIT, Modular, Tall Open Cabinet c/w 7 x 100mm ABS Baskets, 4 x 200mm ABS Baskets and Label Holders. HTM71. Item Code: CE026100 Manufacturer: Stirling Medical & Scientific Ltd: 0208 699 8993 www.stirlingmedical.org	Modular Storage Cabinets (HTM71)	
CE026111	T60/SW/LH	MSC0261	STORAGE UNIT, Modular, Tall Cabinet c/w 7 x 100mm ABS Baskets, 4 x 200mm ABS Baskets and Label Holders. L/H Door, Lock. HTM71. Item Code: CE026111 Manufacturer: Stirling Medical & Scientific Ltd: 0208 699 8993 www.stirlingmedical.org	Modular Storage Cabinets (HTM71)	
CE026112	T60/SW/RH	MSC0262	STORAGE UNIT, Modular, Tall Cabinet c/w 7 x 100mm ABS Baskets, 4 x 200mm ABS Baskets and Label Holders. R/H Door, Lock. HTM71. Item Code: CE026112 Manufacturer: Stirling Medical & Scientific Ltd: 0208 699 8993 www.stirlingmedical.org	Modular Storage Cabinets (HTM71)	
CE044100	T40/ST/O	MSC0440	STORAGE UNIT, Modular, Tall Open Cabinet c/w 5 x Shelves. HTM71. Item Code: CE044100 Manufacturer: Stirling Medical & Scientific Ltd: 0208 699 8993 www.stirlingmedical.org	Modular Storage Cabinets (HTM71)	
CE044111	T40/ST/LH	MSC0441	STORAGE UNIT, Modular, Tall Cabinet c/w 5 x Shelves. L/H Door, Lock. HTM71. Item Code: CE044111 Manufacturer: Stirling Medical & Scientific Ltd: 0208 699 8993 www.stirlingmedical.org	Modular Storage Cabinets (HTM71)	

Product Code	DS1 Code	ADB Style Code	Description	Category	Image
CE044112	T40/ST/RH	MSC0442	STORAGE UNIT, Modular, Tall Cabinet c/w 5 x Shelves. R/H Door, Lock. HTM71. Item Code: CE044112 Manufacturer: Stirling Medical & Scientific Ltd: 0208 699 8993 www.stirlingmedical.org	Modular Storage Cabinets (HTM71)	
CE046100	T60/ST/O	MSC0460	STORAGE UNIT, Modular, Tall Open Cabinet c/w 5 x Shelves. HTM71. Item Code: CE046100 Manufacturer: Stirling Medical & Scientific Ltd: 0208 699 8993 www.stirlingmedical.org	Modular Storage Cabinets (HTM71)	
CE046111	T60/ST/LH	MSC0461	STORAGE UNIT, Modular, Tall Cabinet c/w 5 x Shelves. L/H Door, Lock. HTM71. Item Code: CE046111 Manufacturer: Stirling Medical & Scientific Ltd: 0208 699 8993 www.stirlingmedical.org	Modular Storage Cabinets (HTM71)	
CE046112	T60/ST/RH	MSC0462	STORAGE UNIT, Modular, Tall Cabinet c/w 5 x Shelves. R/H Door, Lock. HTM71. Item Code: CE046112 Manufacturer: Stirling Medical & Scientific Ltd: 0208 699 8993 www.stirlingmedical.org	Modular Storage Cabinets (HTM71)	
CE056111	T60/ST/LH	MSC0561	STORAGE UNIT, Modular, Tall Cabinet c/w 5 x 180mm Wire Baskets, 3 x 100mm Wire Baskets, 1 x Shelf and Label Holders. Baskets on Telescopic Runners. L/H Door, Lock. HTM71. Manufacturer: Stirling Medical & Scientific Ltd: 0208 699 8993 www.stirlingmedical.org	Modular Storage Cabinets (HTM71)	
CE076100	T60/ST/O	MSC0760	STORAGE UNIT, Modular, Tall Open Cabinet c/w Telescopic Catheter Frame and 1 x Shelf. HTM71. Item Code: CE076100 Manufacturer: Stirling Medical & Scientific Ltd: 0208 699 8993 www.stirlingmedical.org	Modular Storage Cabinets (HTM71)	
CE076111	T60/ST/LH	MSC0761	STORAGE UNIT, Modular, Tall Cabinet c/w Telescopic Catheter Frame, 1 x Shelf, High Security Lock. L/H Door, Lock. HTM71. Item Code: CE076111 Manufacturer: Stirling Medical & Scientific Ltd: 0208 699 8993 www.stirlingmedical.org	Modular Storage Cabinets (HTM71)	
CE076112	T60/ST/RH	MSC0762	STORAGE UNIT, Modular, Tall Cabinet c/w Telescopic Catheter Frame, 1 x Shelf, High Security Lock. R/H Door, Lock. HTM71. Item Code: CE076112 Manufacturer: Stirling Medical & Scientific Ltd: 0208 699 8993 www.stirlingmedical.org	Modular Storage Cabinets (HTM71)	
CE076113	T60/ST/DD	MSC0763	STORAGE UNIT, Modular, Tall Cabinet c/w Telescopic Catheter Frame, 1 x Shelf, High Security Lock. Double Door, Locks. HTM71. Item Code: CE076113 Manufacturer: Stirling Medical & Scientific Ltd: 0208 699 8993 www.stirlingmedical.org	Modular Storage Cabinets (HTM71)	
CE076121	T60/ST/LH	MSC0765	STORAGE UNIT, Modular, Tall Cabinet c/w Telescopic Catheter Frame, 1 x Shelf, High Security Lock. L/H Glass Door, Lock. HTM71. Item Code: CE076121 Manufacturer: Stirling Medical & Scientific Ltd: 0208 699 8993 www.stirlingmedical.org	Modular Storage Cabinets (HTM71)	
CE076122	T60/ST/RH	MSC0766	STORAGE UNIT, Modular, Tall Cabinet c/w Telescopic Catheter Frame, 1 x Shelf, High Security Lock. R/H Glass Door, Lock. HTM71. Item Code: CE076122 Manufacturer: Stirling Medical & Scientific Ltd: 0208 699 8993 www.stirlingmedical.org	Modular Storage Cabinets (HTM71)	
CE074121	T40/ST/LH	MSC0745	STORAGE UNIT, Modular, Tall Cabinet c/w Telescopic Catheter Frame, 1 x Shelf, High Security Lock. L/H Glass Door, Lock. HTM71. Item Code: CE074121 Manufacturer: Stirling Medical & Scientific Ltd: 0208 699 8993 www.stirlingmedical.org	Modular Storage Cabinets (HTM71)	
CE074122	T40/ST/RH	MSC0746	STORAGE UNIT, Modular, Tall Cabinet c/w Telescopic Catheter Frame, 1 x Shelf, High Security Lock. R/H Glass Door, Lock. HTM71. Item Code: CE074122 Manufacturer: Stirling Medical & Scientific Ltd: 0208 699 8993 www.stirlingmedical.org	Modular Storage Cabinets (HTM71)	

ADB/Revit Component Index

Product Code	DS1 Code	ADB Style Code	Description	Category	Image
CE076130	T60/ST/TD	MSC0764	STORAGE UNIT, Modular, Tall Cabinet c/w Telescopic Catheter Frame, 1 x Shelf, High Security Lock. Lockable Tambour Door. HTM71. Item Code: CE076130 Manufacturer: Stirling Medical & Scientific Ltd: 0208 699 8993 www.stirlingmedical.org	Modular Storage Cabinets (HTM71)	
CE103110	T30/ST	MSC1030	STORAGE UNIT, Modular, Tall Roll Out Style Cabinet c/w 26 x Shelves. Solid Door, Lock. L/H and R/H Access. HTM71. Item Code: CE103110 Manufacturer: Stirling Medical & Scientific Ltd: 0208 699 8993 www.stirlingmedical.org	Modular Storage Cabinets (HTM71)	
CE103111	T30/LH/ST	MSC1031	STORAGE UNIT, Modular, Tall Roll Out Style Cabinet c/w 13 x Shelves. Solid Door, Lock. L/H Access. HTM71. Item Code: CE103111 Manufacturer: Stirling Medical & Scientific Ltd: 0208 699 8993 www.stirlingmedical.org	Modular Storage Cabinets (HTM71)	
CE103112	T30/RH/ST	MSC1032	STORAGE UNIT, Modular, Tall Roll Out Style Cabinet c/w 13 x Shelves. Solid Door, Lock. R/H Access. HTM71. Item Code: CE103112 Manufacturer: Stirling Medical & Scientific Ltd: 0208 699 8993 www.stirlingmedical.org	Modular Storage Cabinets (HTM71)	
	T30/RH	MSC1050	STORAGE UNIT, Modular, Tall Cabinet c/w 5 x Shelves. Solid Door, Lock. HTM71. Item Code: T30/RH Manufacturer: Stirling Medical & Scientific Ltd: 0208 699 8993 www.stirlingmedical.org	Modular Storage Cabinets (HTM71)	
CE114100	B40/SW/O	MSC1140	STORAGE UNIT, Modular, Open Fronted Base Cabinet c/w 1 x 100mm Polycarbonate Tray, 3 x 100mm ABS Baskets, 1 x 200mm ABS Basket and Label Holders. HTM71. Item Code: CE114100 Manufacturer: Stirling Medical & Scientific Ltd: 0208 699 8993 www.stirlingmedical.org	Modular Storage Cabinets (HTM71)	
CE114111	B40/SW/LH	MSC1141	STORAGE UNIT, Modular, Base Cabinet c/w 1 x 100mm Polycarbonate Tray, 3 x 100mm ABS Baskets, 1 x 200mm ABS Basket and Label Holders. L/H Door, Lock. HTM71. Item Code: CE114111 Manufacturer: Stirling Medical & Scientific Ltd: 0208 699 8993 www.stirlingmedical.org	Modular Storage Cabinets (HTM71)	
CE114112	B40/SW/RH	MSC1142	STORAGE UNIT, Modular, Base Cabinet c/w 1 x 100mm Polycarbonate Tray, 3 x 100mm ABS Baskets, 1 x 200mm ABS Basket and Label Holders. R/H Door, Lock. HTM71. Item Code: CE114112 Manufacturer: Stirling Medical & Scientific Ltd: 0208 699 8993 www.stirlingmedical.org	Modular Storage Cabinets (HTM71)	
CE116100	B60/SW/O	MSC1160	STORAGE UNIT, Modular, Open Fronted Base Cabinet c/w 1 x 100mm Polycarbonate Tray, 3 x 100mm ABS Baskets, 1 x 200mm ABS Basket and Label Holders. HTM71. Item Code: CE116100 Manufacturer: Stirling Medical & Scientific Ltd: 0208 699 8993 www.stirlingmedical.org	Modular Storage Cabinets (HTM71)	
CE116111	B60/SW/LH	MSC1161	STORAGE UNIT, Modular, Base Cabinet c/w 1 x 100mm Polycarbonate Tray, 3 x 100mm ABS Baskets, 1 x 200mm ABS Basket and Label Holders. L/H Door, Lock. HTM71. Item Code: CE116111 Manufacturer: Stirling Medical & Scientific Ltd: 0208 699 8993 www.stirlingmedical.org	Modular Storage Cabinets (HTM71)	
CE116112	B60/SW/RH	MSC1162	STORAGE UNIT, Modular, Base Cabinet c/w 1 x 100mm Polycarbonate Tray, 3 x 100mm ABS Baskets, 1 x 200mm ABS Basket and Label Holders. R/H Door, Lock. HTM71. Item Code: CE116112 Manufacturer: Stirling Medical & Scientific Ltd: 0208 699 8993 www.stirlingmedical.org	Modular Storage Cabinets (HTM71)	
CE124100	B40/ST/O	MSC1240	STORAGE UNIT, Modular, Open Fronted Base Cabinet c/w 2 x 100mm Wire Baskets, 2 x 180mm Wire Baskets and Label Holders. Baskets on Telescopic Runners. HTM71. Item Code: CE124100 Manufacturer: Stirling Medical & Scientific Ltd: 0208 699 8993 www.stirlingmedical.org	Modular Storage Cabinets (HTM71)	
CE124111	B40/ST/LH	MSC1241	STORAGE UNIT, Modular, Base Cabinet c/w 2 x 100mm Wire Baskets, 2 x 180mm Wire Baskets and Label Holders. Baskets on Telescopic Runners. L/H Door, Lock. HTM71. Item Code: CE124111 Manufacturer: Stirling Medical & Scientific Ltd: 0208 699 8993 www.stirlingmedical.org	Modular Storage Cabinets (HTM71)	

Product Code	DS1 Code	ADB Style Code	Description	Category	Image
CE124112	B40/ST/RH	MSC1242	STORAGE UNIT, Modular, Base Cabinet c/w 2 x 100mm Wire Baskets, 2 x 180mm Wire Baskets and Label Holders. Baskets on Telescopic Runners. R/H Door, Lock. HTM71. Item Code: CE124112 Manufacturer: Stirling Medical & Scientific Ltd: 0208 699 8993 www.stirlingmedical.org	Modular Storage Cabinets (HTM71)	
CE126100	B60/ST/O	MSC1260	STORAGE UNIT, Modular, Open Fronted Base Cabinet c/w 2 x 100mm Wire Baskets, 2 x 180mm Wire Baskets and Label Holders. Baskets on Telescopic Runners. HTM71. Item Code: CE126100 Manufacturer: Stirling Medical & Scientific Ltd: 0208 699 8993 www.stirlingmedical.org	Modular Storage Cabinets (HTM71)	
CE126111	B60/ST/LH	MSC1261	STORAGE UNIT, Modular, Base Cabinet c/w 2 x 100mm Wire Baskets, 2 x 180mm Wire Baskets and Label Holders. Baskets on Telescopic Runners. L/H Door, Lock. HTM71. Item Code: CE126111 Manufacturer: Stirling Medical & Scientific Ltd: 0208 699 8993 www.stirlingmedical.org	Modular Storage Cabinets (HTM71)	
CE126112	B60/ST/RH	MSC1262	STORAGE UNIT, Modular, Base Cabinet c/w 2 x 100mm Wire Baskets, 2 x 180mm Wire Baskets and Label Holders. Baskets on Telescopic Runners. R/H Door, Lock. HTM71. Item Code: CE126112 Manufacturer: Stirling Medical & Scientific Ltd: 0208 699 8993 www.stirlingmedical.org	Modular Storage Cabinets (HTM71)	
CE134100	B40/ST/O	MSC1340	STORAGE UNIT, Modular, Open Fronted Base Cabinet c/w 1 x Shelf. HTM71. Item Code: CE134100 Manufacturer: Stirling Medical & Scientific Ltd: 0208 699 8993 www.stirlingmedical.org	Modular Storage Cabinets (HTM71)	
CE134111	B40/ST/LH	MSC1341	STORAGE UNIT, Modular, Base Cabinet c/w 1 x Shelf. L/H Door, Lock. HTM71. Item Code: CE134111 Manufacturer: Stirling Medical & Scientific Ltd: 0208 699 8993 www.stirlingmedical.org	Modular Storage Cabinets (HTM71)	
CE134112	B40/ST/RH	MSC1342	STORAGE UNIT, Modular, Base Cabinet c/w 1 x Shelf. R/H Door, Lock. HTM71. Item Code: CE134112 Manufacturer: Stirling Medical & Scientific Ltd: 0208 699 8993 www.stirlingmedical.org	Modular Storage Cabinets (HTM71)	
CE135111	B40/40/ST/LH	MSC1351	STORAGE UNIT, Modular, Base Cabinet c/w 1 x Shelf. L/H Door, Lock. HTM71. Item Code: CE135111 Manufacturer: Stirling Medical & Scientific Ltd: 0208 699 8993 www.stirlingmedical.org	Modular Storage Cabinets (HTM71)	
CE135112	B40/40/ST/RH	MSC1352	STORAGE UNIT, Modular, Base Cabinet c/w 1 x Shelf. R/H Door, Lock. HTM71. Item Code: CE135112 Manufacturer: Stirling Medical & Scientific Ltd: 0208 699 8993 www.stirlingmedical.org	Modular Storage Cabinets (HTM71)	
CE136100	B60/ST/O	MSC1360	STORAGE UNIT, Modular, Open Fronted Base Cabinet c/w 1 x Shelf. HTM71. Item Code: CE136100 Manufacturer: Stirling Medical & Scientific Ltd: 0208 699 8993 www.stirlingmedical.org	Modular Storage Cabinets (HTM71)	
CE136111	B60/ST/LH	MSC1361	STORAGE UNIT, Modular, Base Cabinet c/w 1 x Shelf. L/H Door, Lock. HTM71. Item Code: CE136111 Manufacturer: Stirling Medical & Scientific Ltd: 0208 699 8993 www.stirlingmedical.org	Modular Storage Cabinets (HTM71)	
CE136112	B60/ST/RH	MSC1362	STORAGE UNIT, Modular, Base Cabinet c/w 1 x Shelf. R/H Door, Lock. HTM71. Item Code: CE136112 Manufacturer: Stirling Medical & Scientific Ltd: 0208 699 8993 www.stirlingmedical.org	Modular Storage Cabinets (HTM71)	
L40/DW2		MSC1422	STORAGE UNIT, Lower Base, 2 Drawer, HTM71. Item Code L40/DW2. Manufacturer: Stirling Medical & Scientific Ltd: 0208 699 8993 www.stirlingmedical.org	Modular Storage Cabinets (HTM71)	













ADB/Revit Component Index

Product Code	DS1 Code	ADB Style Code	Description	Category	Image
CE144111	B40/DW1/LH	MSC1441	STORAGE UNIT, Drawerline Base Cabinet c/w L/H Door, Lock. HTM71. Item Code: CE144111 Manufacturer: Stirling Medical & Scientific Ltd: 0208 699 8993 www.stirlingmedical.org	Modular Storage Cabinets (HTM71)	
CE144102	B40/DW2	MSC1442	STORAGE UNIT, 2 Drawer Base Cabinet. HTM71. Item Code: CE144102 Manufacturer: Stirling Medical & Scientific Ltd: 0208 699 8993 www.stirlingmedical.org	Modular Storage Cabinets (HTM71)	
CE144103	B40/DW3	MSC1443	STORAGE UNIT, 3 Drawer Base Cabinet. HTM71. Item Code: CE144103 Manufacturer: Stirling Medical & Scientific Ltd: 0208 699 8993 www.stirlingmedical.org	Modular Storage Cabinets (HTM71)	
CE144104	B40/DW4	MSC1444	STORAGE UNIT, 4 Drawer Base Cabinet. HTM71. Item Code: CE144104 Manufacturer: Stirling Medical & Scientific Ltd: 0208 699 8993 www.stirlingmedical.org	Modular Storage Cabinets (HTM71)	
CE144105	B40/DW5	MSC1445	STORAGE UNIT, 5 Drawer Base Cabinet. HTM71. Item Code: CE144105 Manufacturer: Stirling Medical & Scientific Ltd: 0208 699 8993 www.stirlingmedical.org	Modular Storage Cabinets (HTM71)	
CE144112	B40/DW1/RH	MSC1449	STORAGE UNIT, Drawerline Base Cabinet c/w R/H Door, Lock. HTM71. Item Code: CE144112 Manufacturer: Stirling Medical & Scientific Ltd: 0208 699 8993 www.stirlingmedical.org	Modular Storage Cabinets (HTM71)	
CE146111	B60/DW1/LH	MSC1461	STORAGE UNIT, Drawerline Base Cabinet c/w L/H Door, Lock. HTM71. Item Code: CE146111 Manufacturer: Stirling Medical & Scientific Ltd: 0208 699 8993 www.stirlingmedical.org	Modular Storage Cabinets (HTM71)	
CE146102	B60/DW2	MSC1462	STORAGE UNIT, 2 Drawer Base Cabinet. HTM71. Item Code: CE146102 Manufacturer: Stirling Medical & Scientific Ltd: 0208 699 8993 www.stirlingmedical.org	Modular Storage Cabinets (HTM71)	
CE146103	B60/DW3	MSC1463	STORAGE UNIT, 3 Drawer Base Cabinet. HTM71. Item Code: CE146103 Manufacturer: Stirling Medical & Scientific Ltd: 0208 699 8993 www.stirlingmedical.org	Modular Storage Cabinets (HTM71)	
CE146104	B60/DW4	MSC1464	STORAGE UNIT, 4 Drawer Base Cabinet. HTM71. Item Code: CE146104 Manufacturer: Stirling Medical & Scientific Ltd: 0208 699 8993 www.stirlingmedical.org	Modular Storage Cabinets (HTM71)	
CE146105	B60/DW5	MSC1465	STORAGE UNIT, 5 Drawer Base Cabinet. HTM71. Item Code: CE146105 Manufacturer: Stirling Medical & Scientific Ltd: 0208 699 8993 www.stirlingmedical.org	Modular Storage Cabinets (HTM71)	
CE146112	B60/DW1/RH	MSC1469	STORAGE UNIT, Drawerline Base Cabinet c/w R/H Door, Lock. HTM71. Item Code: CE146112 Manufacturer: Stirling Medical & Scientific Ltd: 0208 699 8993 www.stirlingmedical.org	Modular Storage Cabinets (HTM71)	
SL/TP/35		MSC1500	STORAGE UNIT, Sloping Top System for 350mm Deep Cabinet. Length as drawn. Item Code: SL/TP/35 Manufacturer: Stirling Medical & Scientific Ltd: 0208 699 8993 www.stirlingmedical.org	Modular Storage Cabinets (HTM71)	

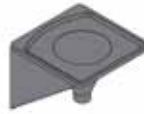











Product Code	DS1 Code	ADB Style Code	Description	Category	Image
SL/TP/45		MSC1501	STORAGE UNIT, Sloping Top System for 450mm Deep Cabinet. Length as drawn. Item Code: SL/TP/45 Manufacturer: Stirling Medical & Scientific Ltd: 0208 699 8993 www.stirlingmedical.org	Modular Storage Cabinets (HTM71)	
SL/TP/65		MSC1502	STORAGE UNIT, Sloping Top System for 650mm Deep Cabinet. Length as drawn. Item Code: SL/TP/65 Manufacturer: Stirling Medical & Scientific Ltd: 0208 699 8993 www.stirlingmedical.org	Modular Storage Cabinets (HTM71)	
CE154311	W40/30/LH	MSC1541	STORAGE UNIT, Modular, Wall Mounted Cabinet c/w 2 x Shelves. L/H Door, Lock. HTM71. Item Code: CE154311 Manufacturer: Stirling Medical & Scientific Ltd: 0208 699 8993 www.stirlingmedical.org	Modular Storage Cabinets (HTM71)	
CE154312	W40/30/RH	MSC1542	STORAGE UNIT, Modular, Wall Mounted Cabinet c/w 2 x Shelves. R/H Door, Lock. HTM71. Item Code: CE154312 Manufacturer: Stirling Medical & Scientific Ltd: 0208 699 8993 www.stirlingmedical.org	Modular Storage Cabinets (HTM71)	
CE196311	W60(1200)/ST/LH	MSC1961	STORAGE UNIT, Modular, Bench Height Wall Mounted Cabinet c/w 3 x Shelves. L/H Door, Lock. HTM71. Item Code: CE196311 Manufacturer: Stirling Medical & Scientific Ltd: 0208 699 8993 www.stirlingmedical.org	Modular Storage Cabinets (HTM71)	
CE196312	W60(1200)/ST/RH	MSC1962	STORAGE UNIT, Modular, Bench Height Wall Mounted Cabinet c/w 3 x Shelves. R/H Door, Lock. HTM71. Item Code: CE196312 Manufacturer: Stirling Medical & Scientific Ltd: 0208 699 8993 www.stirlingmedical.org	Modular Storage Cabinets (HTM71)	
CE206311	W60(1200)/SW/LH	MSC2061	STORAGE UNIT, Modular, Bench Height Wall Mounted Cabinet c/w 6 x 100mm ABS Baskets, 3 x 100mm Polycarbonate Trays and Label Holders. L/H Door, Lock. HTM71. Item Code: CE206311 Manufacturer: Stirling Medical & Scientific Ltd: 0208 699 8993 www.stirlingmedical.org	Modular Storage Cabinets (HTM71)	
CE206312	W60(1200)/SW/RH	MSC2062	STORAGE UNIT, Modular, Bench Height Wall Mounted Cabinet c/w 6 x 100mm ABS Baskets, 3 x 100mm Polycarbonate Trays and Label Holders. R/H Door, Lock. HTM71. Item Code: CE206312 Manufacturer: Stirling Medical & Scientific Ltd: 0208 699 8993 www.stirlingmedical.org	Modular Storage Cabinets (HTM71)	
CE236111	B60/ST/LH	MSC2361	STORAGE UNIT, Sink Base Cabinet c/w 1 x Shelf and Removable back panel. L/H Door, Lock. HTM71. Item Code: CE236111 Manufacturer: Stirling Medical & Scientific Ltd: 0208 699 8993 www.stirlingmedical.org	Modular Storage Cabinets (HTM71)	
CE236112	B60/ST/RH	MSC2362	STORAGE UNIT, Sink Base Cabinet c/w 1 x Shelf and Removable back panel. R/H Door, Lock. HTM71. Item Code: CE236112 Manufacturer: Stirling Medical & Scientific Ltd: 0208 699 8993 www.stirlingmedical.org	Modular Storage Cabinets (HTM71)	
CE254311	W40/30/SG/LH	MSC2541	STORAGE UNIT, Modular, Wall Mounted Cabinet c/w 2 x Shelves and Swing Glide™ Drawer. L/H Door, Lock. HTM71. Item Code: CE254311 Manufacturer: Stirling Medical & Scientific Ltd: 0208 699 8993 www.stirlingmedical.org	Modular Storage Cabinets (HTM71)	
CE254312	W40/30/SG/RH	MSC2542	STORAGE UNIT, Modular, Wall Mounted Cabinet c/w 2 x Shelves and Swing Glide™ Drawer. R/H Door, Lock. HTM71. Item Code: CE254312 Manufacturer: Stirling Medical & Scientific Ltd: 0208 699 8993 www.stirlingmedical.org	Modular Storage Cabinets (HTM71)	
CE354311	W40/30(760)/LH	MSC3541	STORAGE UNIT, Modular, Wall Mounted Cabinet c/w 2 x Shelves. L/H Door, Lock. HTM71. Item Code: CE354311 Manufacturer: Stirling Medical & Scientific Ltd: 0208 699 8993 www.stirlingmedical.org	Modular Storage Cabinets (HTM71)	













ADB/Revit Component Index

Product Code	DS1 Code	ADB Style Code	Description	Category	Image
CE354312	W40/30(760)/RH	MSC3542	STORAGE UNIT, Modular, Wall Mounted Cabinet c/w 2 x Shelves. R/H Door, Lock. HTM71. Item Code: CE354312 Manufacturer: Stirling Medical & Scientific Ltd: 0208 699 8993 www.stirlingmedical.org	Modular Storage Cabinets (HTM71)	
CE376311	W60/30/LH	MSC3761	STORAGE UNIT, Modular, Wall Mounted Cabinet c/w 2 x Shelves. L/H Door, Lock. HTM71. Item Code: CE376311 Manufacturer: Stirling Medical & Scientific Ltd: 0208 699 8993 www.stirlingmedical.org	Modular Storage Cabinets (HTM71)	
CE376312	W60/30/RH	MSC3762	STORAGE UNIT, Modular, Wall Mounted Cabinet c/w 2 x Shelves. R/H Door, Lock. HTM71. Item Code: CE376312 Manufacturer: Stirling Medical & Scientific Ltd: 0208 699 8993 www.stirlingmedical.org	Modular Storage Cabinets (HTM71)	
CE476300	W60/30(760)/O	MSC4760	STORAGE UNIT, Modular, Open Fronted Wall Mounted Cabinet c/w 2 x Shelves. HTM71. Item Code: CE476300 Manufacturer: Stirling Medical & Scientific Ltd: 0208 699 8993 www.stirlingmedical.org	Modular Storage Cabinets (HTM71)	
CE476311	W60/30(760)/LH	MSC4761	STORAGE UNIT, Modular, Wall Mounted Cabinet c/w 2 x Shelves. L/H Door, Lock. HTM71. Item Code: CE476311 Manufacturer: Stirling Medical & Scientific Ltd: 0208 699 8993 www.stirlingmedical.org	Modular Storage Cabinets (HTM71)	
CE476312	W60/30(760)/RH	MSC4762	STORAGE UNIT, Modular, Wall Mounted Cabinet c/w 2 x Shelves. R/H Door, Lock. HTM71. Item Code: CE476312 Manufacturer: Stirling Medical & Scientific Ltd: 0208 699 8993 www.stirlingmedical.org	Modular Storage Cabinets (HTM71)	
CE776311	W60/30(760)/PH/LH	MSC7761	STORAGE UNIT, Modular, Wall Mounted Cabinet c/w 2 x Shelves and Pigeon Hole. L/H Door, Lock. HTM71. Item Code: CE776311 Manufacturer: Stirling Medical & Scientific Ltd: 0208 699 8993 www.stirlingmedical.org	Modular Storage Cabinets (HTM71)	
CE776312	W60/30(760)/PH/RH	MSC7762	STORAGE UNIT, Modular, Wall Mounted Cabinet c/w 2 x Shelves and Pigeon Hole. R/H Door, Lock. HTM71. Item Code: CE776312 Manufacturer: Stirling Medical & Scientific Ltd: 0208 699 8993 www.stirlingmedical.org	Modular Storage Cabinets (HTM71)	
CE854311	W40/30(760)/PH/LH	MSC8541	STORAGE UNIT, Modular, Wall Mounted Cabinet c/w 2 x Shelves and Pigeon Hole. L/H Door, Lock. HTM71. Item Code: CE854311 Manufacturer: Stirling Medical & Scientific Ltd: 0208 699 8993 www.stirlingmedical.org	Modular Storage Cabinets (HTM71)	
CE854312	W40/30(760)/PH/RH	MSC8542	STORAGE UNIT, Modular, Wall Mounted Cabinet c/w 2 x Shelves and Pigeon Hole. R/H Door, Lock. HTM71. Item Code: CE854312 Manufacturer: Stirling Medical & Scientific Ltd: 0208 699 8993 www.stirlingmedical.org	Modular Storage Cabinets (HTM71)	
ER1000		SHE0001	SHELF, Clinical, single tier. Aluminium Easyrail™ support type system. White MFC. 300D Length as drawn. Item Code: ER1000 Manufacturer: Stirling Medical & Scientific Ltd: 0208 699 8993 www.stirlingmedical.org	Shelves	
STF2000		SHE0200	SHELF, Handbag MiniShelf, 300L 150D. Item Code: STF2000 Manufacturer: Stirling Medical & Scientific Ltd: 0208 699 8993 www.stirlingmedical.org	Shelves	
STF2002		SHE0205	SHELF, Fold-down Writing Shelf, 600L 400D. Item Code: STF2002 Manufacturer: Stirling Medical & Scientific Ltd: 0208 699 8993 www.stirlingmedical.org	Shelves	



Product Code	DS1 Code	ADB Style Code	Description	Category	Image
SHE1001		SHE1000	SHELF 1-Tier, 300D. Includes Stirling Spur Uprights & Brackets. Length as plan. Item Code: SHE1001 Manufacturer: Stirling Medical & Scientific Ltd: 0208 699 8993 www.stirlingmedical.org	Shelves	
SHE1002		SHE2000	SHELF 2-Tier, 300D. Includes Stirling Spur Uprights & Brackets. Length as plan. Item Code: SHE1002 Manufacturer: Stirling Medical & Scientific Ltd: 0208 699 8993 www.stirlingmedical.org	Shelves	
SHE1003		SHE3000	SHELF 3-Tier, 300D. Includes Stirling Spur Uprights & Brackets. Length as plan. Item Code: SHE1003 Manufacturer: Stirling Medical & Scientific Ltd: 0208 699 8993 www.stirlingmedical.org	Shelves	
SHE1004		SHE4000	SHELF 4-Tier, 300D. Includes Stirling Spur Uprights & Brackets. Length as plan. Item Code: SHE1004 Manufacturer: Stirling Medical & Scientific Ltd: 0208 699 8993 www.stirlingmedical.org	Shelves	
SHE1005		SHE5000	SHELF 5-Tier, 300D. Includes Stirling Spur Uprights & Brackets. Length as plan. Item Code: SHE1005 Manufacturer: Stirling Medical & Scientific Ltd: 0208 699 8993 www.stirlingmedical.org	Shelves	
SHE1103		SHE6000	SHELF Stainless Steel 3-Tier, 300D. Includes Stirling Spur Uprights & Brackets. Length as plan. Item Code: SHE1103 Manufacturer: Stirling Medical & Scientific Ltd: 0208 699 8993 www.stirlingmedical.org	Shelves	
SA22041		DUH2060	SINK, Stainless Steel. DUG Hospital Disposal Unit. HTM64. Flushing Rim. Back inlet for IPS Duct Panel mounting. Add Support Bracket pair SA26253. 600W 600D 600H. Item Code: SA22041 Supplier: Stirling Medical & Scientific Ltd: 0208 699 8993 www.stirlingmedical.org	Stainless Steel Items	
SA22016L		DUH2161	SINK, Stainless Steel. DUH Hospital Disposal Unit Slop Hopper. HTM Compliant. Flushing Rim. L/H Drainer. Back inlet for IPS Duct Panel mounting. Add Support Bracket pair SA26253 or add Support Legs SA26524. 1000W 600D 900H. Item Code: SA22016L Supplier: Stirling Medical & Scientific Ltd: 0208 699 8993 www.stirlingmedical.org	Stainless Steel Items	
SA22016R		DUH2162	SINK, Stainless Steel. DUH Hospital Disposal Unit Slop Hopper. HTM Compliant. Flushing Rim. R/H Drainer. Back inlet for IPS Duct Panel mounting. Add Support Bracket pair SA26253 or add Support Legs SA26524. 1000W 600D 900H. Item Code: SA22016R Supplier: Stirling Medical & Scientific Ltd: 0208 699 8993 www.stirlingmedical.org	Stainless Steel Items	
SA22018L		DUH2181	SINK, Stainless Steel. DUHS Hospital Combined Disposal Unit Slop Hopper. HTM Compliant. Flushing Rim. L/H Drainer. Back inlet for IPS Duct Panel mounting. No Tap Holes. Sink 500W 400D 200H, no overflow. Add Support Bracket pair SA26253 or add Support Legs SA26524. 1600W 600D 900H. Item Code: SA22018L Supplier: Stirling Medical & Scientific Ltd: 0208 699 8993 www.stirlingmedical.org	Stainless Steel Items	
SA22018R		DUH2182	SINK, Stainless Steel. DUHS Hospital Combined Disposal Unit Slop Hopper. HTM Compliant. Flushing Rim. R/H Drainer. Back inlet for IPS Duct Panel mounting. No Tap Holes. Sink 500W 400D 200H, no overflow. Add Support Bracket pair SA26253 or add Support Legs SA26524. 1600W 600D 900H. Item Code: SA22018R Supplier: Stirling Medical & Scientific Ltd: 0208 699 8993 www.stirlingmedical.org	Stainless Steel Items	
SA700043		JAN1000	SINK, Stainless Steel. Janitorial Combined Unit: Freestanding with legs. Includes monobloc mixer tap, waste & hinged grating. 500W 570D 880H. Item Code: SA700043 Supplier: Stirling Medical & Scientific Ltd: 0208 699 8993 www.stirlingmedical.org	Stainless Steel Items	
SA414311		SNS0051	SINK, Stainless Steel Inset type. Sink Bowl 420W 350D 180H. L/H Drainer, without overflow. 2 Tapholes. 1015W 505D 200H. Item Code: SA414311 Supplier: Stirling Medical & Scientific Ltd: 0208 699 8993 www.stirlingmedical.org	Stainless Steel Items	









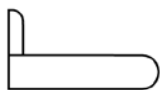
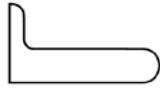

ADB/Revit Component Index

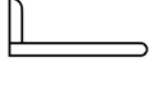
Product Code	DS1 Code	ADB Style Code	Description	Category	Image
SA414312		SNS0052	SINK, Stainless Steel Inset type. Sink Bowl 420W 350D 180H. R/H Drainer, without overflow. 2 Tapholes. 1015W 505D 200H. Item Code: SA414312 Supplier: Stirling Medical & Scientific Ltd: 0208 699 8993 www.stirlingmedical.org	Stainless Steel Items	
SA524411		SNS1201	SINK, Stainless Steel. STA. HTM64 Lay-on Sink Bowl 400W 400D 180H L/H Drainer, No overflow. 2 Tapholes. 1200W 600D. Add Support Bracket pair SA26253 or add Support Legs SA26524. Item Code: SA524411 Supplier: Stirling Medical & Scientific Ltd: 0208 699 8993 www.stirlingmedical.org	Stainless Steel Items	
SA524412		SNS1202	SINK, Stainless Steel. STA. HTM64 Lay-on Sink Bowl 400W 400D 180H R/H Drainer, No overflow. 2 Tapholes. 1200W 600D. Add Support Bracket pair SA26253 or add Support Legs SA26525. Item Code: SA524412 Supplier: Stirling Medical & Scientific Ltd: 0208 699 8993 www.stirlingmedical.org	Stainless Steel Items	
SA22030L		SUH1601	SINK, Stainless Steel. SUH Scrub Up Trough. HTM64. L/H Bottom Outlet incl Shroud cover. Rear 100mm integral upstand. 1600W 400D 430H. Item Code: SA22030L Supplier: Stirling Medical & Scientific Ltd: 0208 699 8993 www.stirlingmedical.org	Stainless Steel Items	
SA22030R		SUH1602	SINK, Stainless Steel. SUH Scrub Up Trough. HTM64. R/H Bottom Outlet incl Shroud cover. Rear 100mm integral upstand. 1600W 400D 430H. Item Code: SA22030R Supplier: Stirling Medical & Scientific Ltd: 0208 699 8993 www.stirlingmedical.org	Stainless Steel Items	
SA22031L		SUH2401	SINK, Stainless Steel. SUH Scrub Up Trough. HTM64. L/H Bottom Outlet incl Shroud cover. Rear 100mm integral upstand. 2400W 400D 430H. Item Code: SA22031L Supplier: Stirling Medical & Scientific Ltd: 0208 699 8993 www.stirlingmedical.org	Stainless Steel Items	
SA22031R		SUH2402	SINK, Stainless Steel. SUH Scrub Up Trough. HTM64. R/H Bottom Outlet incl Shroud cover. Rear 100mm integral upstand. 2400W 400D 430H. Item Code: SA22031R Supplier: Stirling Medical & Scientific Ltd: 0208 699 8993 www.stirlingmedical.org	Stainless Steel Items	
SC00042		BAS0500	BASIN. Clinical. HTM Compliant 500W 400D, integral back outlet, no overflow, no tapholes. Includes IPS mounting fixings & resealing waste bottle trap. Item Code: SC00042 Supplier: Stirling Medical & Scientific Ltd: 0208 699 8993 www.stirlingmedical.org	Taps & Basins	
SF404311/12		TAP4313	TAP, HTM Compliant Deck Mounted Long Lever Action High Neck Pillar Mounted Tap Pair -Hot & Cold set. Thermostatic. Item Code: SF404311/12 Supplier: Stirling Medical & Scientific Ltd: 0208 699 8993 www.stirlingmedical.org	Taps & Basins	
SF424555		TAP4555	TAP, HTM Compliant Single Lever Thermostatic Clinical Mixer Tap. IPS Duct Panel Mounting Type. Item Code: SF424555 Supplier: Stirling Medical & Scientific Ltd: 0208 699 8993 www.stirlingmedical.org	Taps & Basins	
SF404803		TAP4803	TAP, HTM Compliant Single Lever Thermostatic Clinical Mixer Tap. Deck/Pillar Mounting Type. Item Code: SF404803 Supplier: Stirling Medical & Scientific Ltd: 0208 699 8993 www.stirlingmedical.org	Taps & Basins	
LX34EMB		TRO0500	TROLLEY, Emergency Resuscitation Trolley. 5-Drawer, Lockable Medical Castors. Full Length Locking Bar with Breakaway lock. Sliding Table Top extension. 690W 540D 1010H. Item Code: LX34EMB Manufacturer: Stirling Medical & Scientific Ltd: 0208 699 8993 www.stirlingmedical.org	Trolleys	
LX34ANE		TRO1000	TROLLEY, Anaesthetic Trolley. 5-Drawer, Lockable Medical Castors. Central Key Lock. Sliding Table Top extension. 690W 540D 1010H. Item Code: LX34ANE Manufacturer: Stirling Medical & Scientific Ltd: 0208 699 8993 www.stirlingmedical.org	Trolleys	

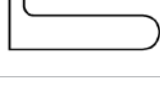
Product Code	DS1 Code	ADB Style Code	Description	Category	Image
LX34PRO		TRO1500	TROLLEY, Procedure Trolley. 5-Drawer, Lockable Medical Castors. Central Key Lock. Sliding Table Top extension. 690W 540D 1010H. Item Code: LX34PRO Manufacturer: Stirling Medical & Scientific Ltd: 0208 699 8993 www.stirlingmedical.org	Trolleys	
NC3405		TRO2000	TROLLEY, Narrow Trolley. 5-Drawer, Lockable Medical Castors. Central Key Lock. Sliding Table Top extension. 520W 540D 946H. Item Code: NC3405 Manufacturer: Stirling Medical & Scientific Ltd: 0208 699 8993 www.stirlingmedical.org	Trolleys	
LXM341		TRO2500	TROLLEY, Medications Trolley. 5-Drawer, Lockable Medical Castors. 5no. Internal Bins. Central Key Lock. Sliding Table Top extension. 690W 540D 1010H. Item Code: LXM341 Manufacturer: Stirling Medical & Scientific Ltd: 0208 699 8993 www.stirlingmedical.org	Trolleys	
306100ACL		TRO3000	TROLLEY, Systeméd One Section Multipurpose. HTM71 Compliant. Includes 1no. ABS top, 3no.100mm ABS baskets, 1no. 200mm ABS baskets, 4no. Label Holders. Open Front, Closed sides. Item Code: 306100ACL Manufacturer: Stirling Medical & Scientific Ltd: 0208 699 8993 www.stirlingmedical.org	Trolleys	
306200ACL		TRO3500	TROLLEY, Systeméd Two Section Multipurpose. HTM71 Compliant. Includes 1no. ABS top, 6no.100mm ABS baskets, 2no. 200mm ABS baskets, 8no. Label Holders. Open Front, Closed sides. Item Code: 306200ACL Manufacturer: Stirling Medical & Scientific Ltd: 0208 699 8993 www.stirlingmedical.org	Trolleys	
SSS4545		TRO4000	TROLLEY, Dressing/Instrument Stainless Steel - Buffered, 2 Levels 450W 450D 840H. Item Code: SSS4545 Manufacturer: Stirling Medical & Scientific Ltd: 0208 699 8993 www.stirlingmedical.org	Trolleys	
SSS9045		TRO4500	TROLLEY, Dressing/Instrument Stainless Steel - Buffered, 2 Levels 900W 450D 840H. Item Code: SSS9045 Manufacturer: Stirling Medical & Scientific Ltd: 0208 699 8993 www.stirlingmedical.org	Trolleys	
WKT05	Worktop	WKT0005	WORKTOP, 40mm Bullnose High Pressure Laminate. No rear Uprand. Size as drawn. Stirling Medical type WKT05. Item Code: WKT05 Manufacturer: Stirling Medical & Scientific Ltd: 0208 699 8993 www.stirlingmedical.org	Worktops	
WKT10	Worktop	WKT0010	WORKTOP, 40mm Bullnose High Pressure Laminate. Rear Lay-on Uprand. Size as drawn. Stirling Medical type WKT10. Item Code: WKT10 Manufacturer: Stirling Medical & Scientific Ltd: 0208 699 8993 www.stirlingmedical.org	Worktops	
WKT15	Worktop	WKT0015	WORKTOP, Clinical. 40mm Bullnose High Pressure Laminate. Rear Integral Moulded Uprand. Size as drawn. Stirling Medical type WKT15. Item Code: WKT15 Manufacturer: Stirling Medical & Scientific Ltd: 0208 699 8993 www.stirlingmedical.org	Worktops	
WKT30	Worktop	WKT0030	WORKTOP, Solid Grade Laminate, rear Lay-on Uprand. 16mm thick. Size as drawn. Stirling medical type WKT30. Item Code: WKT30 Manufacturer: Stirling Medical & Scientific Ltd: 0208 699 8993 www.stirlingmedical.org	Worktops	
WKT50	Worktop	WKT0500	WORKTOP, Marmoleum Inlay, Solid Wood bullnose front & rear upstand. 30mm thick. Size as drawn. Stirling Medical type WKT50. Item Code: WKT50 Manufacturer: Stirling Medical & Scientific Ltd: 0208 699 8993 www.stirlingmedical.org	Worktops	
WKTCHI		WKT4001	WORKTOP Support, 60mm Diameter x 710mm High Chrome Support Legs. Item Code: WKTCHI Manufacturer: Stirling Medical & Scientific Ltd: 0208 699 8993 www.stirlingmedical.org	Worktops	

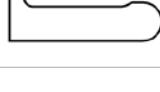
ADB/Revit Component Index

Product Code	DS1 Code	ADB Style Code	Description	Category	Image
WKTCH2		WKT4002	WORKTOP Support, 60mm Diameter x 870mm High Chrome Support Legs. Item Code: WKTCH2 Manufacturer: Stirling Medical & Scientific Ltd: 0208 699 8993 www.stirlingmedical.org	Worktops	
CL/720/600		WKT4003	WORKTOP Support, Cantilever Worktop Support Leg for 720mm High Worktop. Item Code: CL/720/600 Manufacturer: Stirling Medical & Scientific Ltd: 0208 699 8993 www.stirlingmedical.org	Worktops	
CL/900/600		WKT4004	WORKTOP Support, Cantilever Worktop Support Leg for 900mm High Worktop. Item Code: CL/900/600 Manufacturer: Stirling Medical & Scientific Ltd: 0208 699 8993 www.stirlingmedical.org	Worktops	
CB/750/600		WKT4005	WORKTOP Support, Cantilever Worktop Support Bracket, 750H x600D. Item Code: CB/750/600 Manufacturer: Stirling Medical & Scientific Ltd: 0208 699 8993 www.stirlingmedical.org	Worktops	

Profile	Type	Core Description	Specification
	WKT10	HPL/Chip	40mm full radius bullnose front/rear 50mm lay-on upstand/HTM71
	WKT15	HPL/Chip	40mm full radius bullnose front/rear 50mm moulded upstand/HTM71
	WKT20	HPL/MDF	55mm full radius bullnose front/rear 50mm lay-on upstand/HTM63
	WKT25	HPL/MDF	55mm full radius bullnose front/rear 50mm moulded upstand/HTM63
	WKT30	SGL	16mm thick solid grade laminate, finished front edge/50mm rear lay-on upstand
	WKT35	SGL	19mm thick solid grade laminate, finished front edge/50mm rear lay-on upstand
	WKT40	Solid Surface	40mm solid surface with bullnose front/no upstand
	WKT45	Solid Surface	40mm solid surface with bullnose front/50mm moulded upstand
	WKT46	Solid Surface	40mm solid surface with waterfall front edge/no upstand
	WKT47	Solid Surface	40mm solid surface with waterfall front edge/50mm moulded upstand. For tops with a larger upstand add 'SP' to code and specify height.
	WKT50	MDF/Marmoleum/ Hardwood	Marmoleum faced 25mm MDF worktop with real wood front nosing and rear upstand to specification
	WKT60	Stainless Steel	Bullnose front/50mm welded upstand with timber subframe
	WKT70	Granite	25mm granite with finished front edge/no upstand
	WKT75	Granite	25mm granite with finished edge/50mm lay-on upstand



Room Examples: Staff Kitchen





Room Examples: Catheter Laboratory





Room Examples: Treatment Room



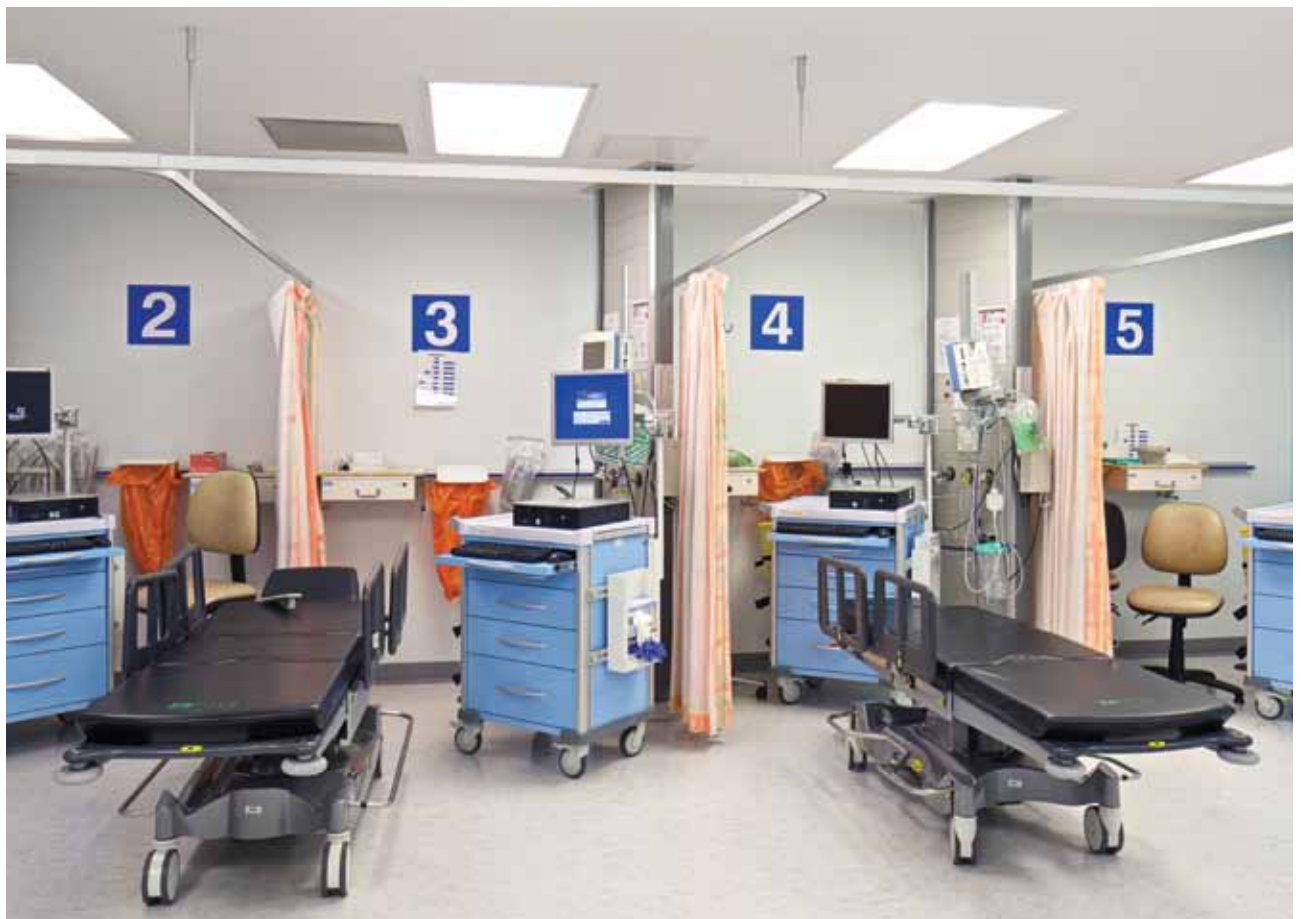

Room Examples: Pathology Laboratory





Room Examples: Pharmacy





Room Examples: Theatre





Room Examples: Theatre Prep Room





Room Examples: Ward Store Room



